EDUCATION DAILY

The education community's independent daily news service

1990 Quarterly Index
Fourth Quarter
Vol. 23, No. 190-250, October 1, 1990 - December 31, 1990

A

ABILITY TO BENEFIT
ED Lists Rules For Testing Potential Students' Ability To Benefit, December 20, page 6

ACADEMIC TRACKING
OCR To Investigate Ability Grouping, Tracking, October 19, page 3

ACCREDITATION
Panel Advises Few Sanctions On Trade School Accreditors, November 16, page 3
Campus Diversity Issue Halts Accreditation Agency's Recertification, November 30, page 3

ACCREDITING BUREAU OF HEALTH EDUCATION SCHOOLS
Panel Advises Few Sanctions On Trade School Accreditors, November 16, page 3

ACCREDITING COUNCIL FOR CONTINUING EDUCATION AND TRAINING
Panel Advises Few Sanctions On Trade School Accreditors, November 16, page 3

ACHIEVEMENT
States Should Raise Aspirations For Chapter 1, ED Says, November 7, page 3
NAGB's Charge: Set High Standards Without Pigeonholing Students, November 27, page 4
Standards Getting Tougher, Chapter 1 Coordinators Say, December 6, page 1

ACQUIRED IMMUNE DEFICIENCY SYNDROME
Top High Schoolers Reject Drugs But Accept Alcohol, October 11, page 5
One In 500 College Students Has Virus Leading To AIDS, November 30, page 2

ADULT EDUCATION
Conference Pact Would Give ED Largest Funding Boost Ever, October 23, page 1
Spending Shortfalls Would Gut Omnibus Bill's Effectiveness, October 26, page 1
Adults In College Are New 'Traditional' Students, November 8, page 5
NGA Seeks Better Coordination For Implementing JOBS, November 13, page 1
Girls Must Be Recruited For Voc Ed Classes Of '90s, Trainer Says, December 5, page 6
Even Start Budget Boom Sets Stage For State Takeover, December 10, page 1

ADVISORY COMMITTEE ON ACCREDITATION AND INSTITUTIONAL ELIGIBILITY
Panel Advises Few Sanctions On Trade School Accreditors, November 16, page 3
Campus Diversity Issue Halts Accreditation Agency's Recertification, November 30, page 3

AFFIRMATIVE ACTION
OCR Says Race-Based Scholarships Violate Civil Rights Act, December 13, page 5

AGRICULTURE DEPARTMENT
Schools To Cook Up New Meal-Counting Systems, October 16, page 3
Council To Release Strategic Plan For Agricultural Education, November 7, page 2
Education Growing Area For Small Business Research Program, December 4, page 5
Commission Urges Schools To Cook Up Healthier Meals, December 6, page 3
USDA Proposes Rules To Fund Lunch Program Overpayments, December 26, page 1

ALABAMA
At-Risk Students Give City A Run For The Money, October 26, page 5
High-Profile 'Education Governors' Seek To Continue Their Work, November 2, page 3

ALCOHOL
Top High Schoolers Reject Drugs But Accept Alcohol, October 11, page 5

Most Sixth-Graders Know Of Kids Who Smoke, Drink, Take Drugs, October 24, page 5
'Socially Accepted' Drug Use Must Stop, National Panel Says, November 19, page 1

ALCOHOL, DRUG ABUSE AND MENTAL HEALTH ADMINISTRATION
Most Sixth-Graders Know Of Kids Who Smoke, Drink, Take Drugs, October 24, page 5

ALEXANDER, LAMAR
Bush Chooses Lamar Alexander As Next Education Secretary, December 18, page 1
Minority Scholarships Plan May Impede Alexander's Confirmation, December 20, page 3

ALTERNATIVE CERTIFICATION
Congress, White House Agree To Streamlined Omnibus Bill, October 25, page 1
NEH Urges Overhaul Of Education 'Machines', November 12, page 4
Bush: Schools Should Give Teachers, Principals More Authority, December 14, page 3

AMERICAN ASSOCIATION OF COLLEGES FOR TEACHER EDUCATION
Chiefs Want More Control Over Teacher Improvement Drive, November 16, page 1

AMERICAN ASSOCIATION OF SCHOOL ADMINISTRATORS
AASA Releases Guide To New Voc Ed Law, November 16, page 2
AASA Frustrated Over Absence From Voc Ed Rules Panel, December 27, page 8

AMERICAN ASSOCIATION OF JUNIOR AND COMMUNITY COLLEGES
Parnell To Join OSU Faculty After Leaving AACJC Helm, November 15, page 5

AMERICAN CIVIL LIBERTIES UNION
Teacher Must Stop Reading Bible Stories To Class, October 4, page 3

AMERICAN COUNCIL ON EDUCATION
Summit Of Women College Presidents To Focus On Global Issues, October 5, page 2
New Federal Budget Plan Would Go Easier On Stafford, October 10, page 1
More Taking GED Test For Education Reasons, ACE Says, October 22, page 6
Two-Year Colleges Set Pace For 1990 Enrollment Gains, December 28, page 3

AMERICAN FAMILY ASSOCIATION
Christian Group's Lawsuit Says Reading Series Promotes Witchcraft, December 31, page 5

AMERICAN FEDERATION OF TEACHERS
AFT President Quits 'Channel One' Post, November 13, page 3

AMERICAN SOCIETY FOR TRAINING AND DEVELOPMENT
Training Group Wants General, Vocational Studies Merged, November 19, page 6

AMERICAN VOCATIONAL ASSOCIATION
AVA Releases Guide To New Perkins Law, November 2, page 5
Vocational Group Sets Stage For High-Tech Convention, November 26, page 3
ED Says Voc Ed Regulations Are On A Fast Track, December 4, page 4
New Perkins Law Riles State Voc Ed Directors, December 5, page 5
Girls Must Be Recruited For Voc Ed Classes Of '90s, Trainer Says, December 5, page 6
Refocus Learning To Train More Responsible Workers, Expert Says, December 6, page 5
Ohio Director To Lead National Voc Ed Association, December 6, page 5

APPRENTICESHIP TRAINING
Greater Role Seen For High School Apprenticeships, December 11, page 6

ARIZONA
Three Chief State School Officers In Races Down To The Wire, November 5, page 3
State Chiefs Win Some, Lose Some In Races Across The Nation, November 8, page 2
ED Warns Fiesta Bowl Organizers Of Civil Rights Violation, December 5, page 3

ARKANSAS
House Education Panel Shakeup Expected After Election, November 1, page 3

CPI Capitol Publications Inc.

Published every business day by Capitol Publications, Inc., (ISSN: 1094-2212), P.O. Box 1453, Alexandria, Va. 22313-2053; Editorial: (703)683-4100; Customer Service: (800)327-7203; in Virginia, (703)739-6444 ▪ Publisher: Helen Hoart ▪ Associate Publisher: Cynthia Carter ▪ Executive Editor: Joe McGavin ▪ Managing Editor: John L. Dodge ▪ Associate Editor: Annette Licitra ▪ Copy Editor: Amy Beth Campbell ▪ Senior Reporter: David Baumann ▪ Editorial Staff: David Schumacher, Maggie Rosen, Douglas S. Onley, Jordan Dey, Dave Harrison ▪ Production Manager: Rosette Graham ▪ Marketing Staff: Lisa Anthony, Susan Pangman ▪ Circulation Director: Liz Soper ▪ Annual subscription rate: $524. Six-month subscription rate: $296. Multiple-copy rates available. Back issues: $10 each. Copyright 1991 by Capitol Publications, Inc. Permission to photocopy for internal use is granted through the Copyright Clearance Center (CCC) for $2 per page, to be paid directly to CCC, 27 Congress St., Salem, Mass. 01970. Fee code: 0013-1261/91$2. Address special reprint requests to Permissions Editor, Capitol Publications, Inc. Education Daily is available electronically on NewsNet. For more information, call (800)345-1301; in Pa., (215)527-8030.

High-Profile 'Education Governors' Seek To Continue Their Work, November 2, page 3
Election Swells Ranks Of 'Education Governors', November 8, page 1

ASBESTOS
Asbestos Bill Would Help A Few Districts But Ignore Most, November 2, page 6
EPA Lists Asbestos Training Programs, December 3, page 4
EPA Has Applications For School Asbestos Grants, December 28, page 2

ASIAN AMERICAN
OCR Clears Harvard Of Admissions Bias, October 9, page 3

ASSESSMENT
Group Begins First State Campaign To Ditch Standardized Testing, October 4, page 2
Education Indicators Panel Maps Out Assessment Areas, October 9, page 1
Pitt To Develop Assessment For English Teachers, November 9, page 1
Standardized Tests Will Bow To Tests Of Outcomes, ETS Says, November 15, page 1
Chiefs Want More Control Over Teacher Improvement Drive, November 16, page 1
Stop Shunting Minorities Into Special Ed, Hispanic Educator Says, November 16, page 5
NAGB Close To Setting Student Achievement Standards, November 20, page 1
Business Leaders Urge Student Test Of Workplace Skills, November 21, page 5
ED Funds Four New University Research Centers In California, November 26, page 4
Schools Can Customize Innovations By Blending Ideas, November 28, page 4
Bush Panel Wants National Test To Drive Education Reform, November 30, page 1
ED Announces $200 Million For Labs, Research Centers, December 7, page 3
IG: Don't Wait For Reauthorization To Clean Up Student Aid, December 10, page 3
Congressional Panel Examines Testing Three-Year-Olds, December 11, page 1
New ETS Tools To Assess Students' Conceptual Knowledge, December 19, page 3
Foundations Fund Development Of Performance-Based Tests, December 19, page 3

ASSISTIVE TECHNOLOGY
School Doesn't Have To Pay For Doctor's Visit, OSEP Says, October 11, page 5

ASSOCIATION OF AMERICAN PUBLISHERS
Districts Textbook Expenditures Pretty Puny, Publishers Say, December 12, page 4

ASSOCIATION OF INDEPENDENT COLLEGES AND SCHOOLS
Panel Advises Few Sanctions On Trade School Accreditors, November 16, page 3

AT-RISK STUDENTS
At-Risk Students Give City A Run For The Money, October 26, page 5
Death Of Job Training Amendments Knocks Out Youth Program, October 31, page 3
Tutorial Program Sends At-Risk Students To College, November 9, page 2
NGA Seeks Better Coordination For Implementing JOBS, November 13, page 1
ED Announces $200 Million For Labs, Research Centers, December 7, page 3

ATHLETICS
House Passes Graduation Rate, Crime Disclosure Agreement, October 24, page 3

ATTENTION DEFICIT DISORDER
ED Asking Wrong Questions On ADD, Special Ed Directors Say, November 15, page 4
ED Issues Questions On Attention Deficit Disorder, December 3, page 5

ATTORNEYS FEES
High Court Upholds Awarding Attorney Fees For IEP Hearings, December 4, page 3

B

BASIC SKILLS
Justice To Force Prisoners To Reach 12th-Grade Reading Level, October 22, page 6
New ED Grants Fund Student Tutoring Programs, November 7, page 5

BENNETT, WILLIAM
Bennett Calls Education A Minor Player In Drug War, October 16, page 3
Bennett Expected To Step Down From Drug Post, November 8, page 4
Bennett To Join Conservative Think Tank, Write Book On Education, November 9, page 4
Bennett Turns Away Republican Chairmanship, December 14, page 2

BILINGUAL EDUCATION
The Federal Dollar, October 2, page 5
The Federal Dollar, October 16, page 5
Conference Pact Would Give ED Largest Funding Boost Ever, October 23, page 1

Spending Shortfalls Would Gut Omnibus Bill's Effectiveness, October 26, page 1
Former Peace Corps Teachers Take Their Skills To Inner Cities, October 30, page 4
Bilingual Education State Education Agency Program, October 30, page 5
New SAT To Stress Higher Order, Writing Skills, November 1, page 1
The Federal Dollar, November 7, page 6
Stop Shunting Minorities Into Special Ed, Hispanic Educator Says, November 16, page 5
The Federal Dollar, November 20, page 4
ED Funds Four New University Research Centers In California, November 26, page 4

BLACKS

Black Students May Be 'Different,' But They Can Excel, November 16, page 6

BUDGET '91

ED Begins New Fiscal Year With Funding At Stake, October 1, page 1
Budget Pact May Hike ED Funds But Cut Student Loan Eligibility, October 2, page 1
Budget Agreement's Gas Tax Would Hit School Districts Hard, October 2, page 2
Congress May Cut Loan Access To Meet Budget Pact, October 3, page 1
Budget-Cutting Ax May Fall On High-Default Schools, October 5, page 1
Fate Of Education Funding More Doubtful This Week, October 9, page 1
New Federal Budget Plan Would Go Easier On Stafford, October 10, page 1
Senate Committee Maintains Boost In Education Funding, October 12, page 1
Senate Plan Would Cut Loans At High Default Rate Schools, October 15, page 1
Abortion, AIDS Debates Stall ED Funding Bill In Senate, October 15, page 1
Senate Passes ED Funding Bill; Easy Conference Expected, October 16, page 1
House Eyes Familiar, But New, Path To Cutting Stafford Costs, October 16, page 1
House Considers Deficit Bill; OMB Warns Of Sequestration, October 17, page 1
Conference Panels To Take On ED Funding, Stafford Cuts, October 18, page 1
Conferees Begin Work On Funding, Budget Bills, October 19, page 1
Conferees Consider Across-The-Board Cuts For ED, October 22, page 1
House-Senate Agreement Would Phase In Loan Cutoff, October 22, page 1
Conference Pact Would Give ED Largest Funding Boost Ever, October 23, page 1
ED Reports Trapped In Budget Cross Fire, October 24, page 4
Tax Compromise May Allow Deficit, Spending Bills To Move, October 25, page 1
House, Senate Move Closer To Passing Money Bills, October 26, page 1
Education Funding Bill Bogs Down Over Senate Changes, October 29, page 1
Congress Approves Funding, Deficit-Reduction Bills, October 30, page 3
Funding Increase Still Leaves Special Ed Future Hazy, October 31, page 1
Shortfall Could Sabotage Planned Increase In Maximum Pell Grant, November 1, page 6
One In 10 Trade Schools May Lose Stafford Eligibility, November 2, page 1
Budget Tables, November 6, page 5
Hefty Chapter 1 Increase Builds Impetus For Full Funding, November 14, page 1
New Federal Budget Yields Wins, Losses For Impact Aid, December 14, page 4

BUREAU OF INDIAN AFFAIRS

BIA Plans Meetings On Indian Education Programs, November 15, page 2

BUSH, GEORGE

President Honors First Batch Of Elementary Math, Science Teachers, October 5, page 3
Cavazos Recommends Veto On Omnibus Education Bill, October 10, page 3
Conference Agreement On Omnibus Bills Unlikely This Session, October 11, page 3
Bush Expected To Veto Civil Rights Bill, October 23, page 5
Cavazos Resigns From ED; No Successor Named, December 13, page 1
Bush: Schools Should Give Teachers, Principals More Authority, December 14, page 3
President 'Disturbed' By New ED Scholarship Policy, December 18, page 1
Bush Chooses Lamar Alexander As Next Education Secretary, December 18, page 1

BUSINESS

Businesses Must Demand Good Grades, Conference Board Says, October 12, page 3
Children's Commission Creates Business Advisory Panel, October 19, page 2
Colleges, Businesses Upbeat About Second Boston Compact, October 25, page 3
Summer Jobs Program Provides 'Farm Team' To Business, October 25, page 4
Top Superintendent Supports Longer School Year, November 12, page 3

Business Leaders Urge Student Test Of Workplace Skills, November 21, page 5
Greater Role Seen For High School Apprenticeships, December 11, page 6

BUSING
Supreme Court Ponders Schools' Desegregation Burden, October 3, page 3

C

CALIFORNIA
National Geographic Chief Urges NASBE To Promote Geography, October 19, page 6
Former Peace Corps Teachers Take Their Skills To Inner Cities, October 30, page 4
Funding Increase Still Leaves Special Ed Future Hazy, October 31, page 1
Three Chief State School Officers In Races Down To The Wire, November 5, page 3
Tutorial Program Sends At-Risk Students To College, November 9, page 2
ED Funds Four New University Research Centers In California, November 26, page 4

CARNEGIE FOUNDATION FOR THE ADVANCEMENT OF TEACHING
College Faculty Recognizing Teaching's Value, Carnegie Says, December 3, page 1

CATHOLIC SCHOOLS
Catholic School Adds 'Unborn' To Pledge Of Allegiance, October 12, page 4
Focus Of Special Schools Steers Them Toward Success, Rand Says, October 23, page 4

CAVAZOS, LAURO
ED Bailout Plan For HEAF Will Spread Portfolio Among Guarantors, October 1, page 3
ED Names Award Winners For Vocational, Adult Ed Programs, October 9, page 4
Cavazos Recommends Veto On Omnibus Education Bill, October 10, page 3
Cavazos Wants To Kick Out High Default Schools, October 11, page 1
Cavazos Willing To Share Blame With Congress On Stafford Abuses, October 12, page 5
Cavazos Names Liaison For Hispanic Education Task Force, October 18, page 6
ED Honors Dedication Of 60 Elementary School Principals, October 18, page 6
Top Superintendent Supports Longer School Year, November 12, page 3
Business Leaders Urge Student Test Of Workplace Skills, November 21, page 5
ED Opens Resource Center For Parental Choice Initiatives, December 5, page 1
Colleges Need Sweeping Plans To Educate Minorities, ECS Says, December 7, page 1
Mexican Education Officials Confer With Cavazos, December 10, page 2
Cavazos Resigns From ED; No Successor Named, December 13, page 1
Cavazos Calmed Waters, Then Brewed New Controversy, December 13, page 3
Cavazos Leaves Little Wake In Departing From ED, December 18, page 3
Cavazos Calls On Colleges To 'Get Tough' In Cutting Costs, November 27, page 1

CENSUS BUREAU
Nation Invested $262 Billion In Education In 1987-88, October 29, page 2
1990 Census Rerolls The Dice For States' Education Programs, December 31, page 1

CENTER FOR POLICY STUDIES
Rescind 'Exclusive Franchise' Of School Systems, Analyst Says, November 26, page 1

CENTERS FOR DISEASE CONTROL
CDC Study Raises Concern Over Mercury In Latex Paint, October 19, page 5
One In 500 College Students Has Virus Leading To AIDS, November 30, page 2

CERTIFICATION
Chiefs Want More Control Over Teacher Improvement Drive, November 16, page 1

CHANNEL ONE
AFT President Quits 'Channel One' Post, November 13, page 3
Whittle Gaining Ground With Channel One, November 29, page 2

CHAPTER 1
ED Asking How Chapter 1 Should Serve Institutionalized Children, October 10, page 4
Senate Committee Maintains Boost In Education Funding, October 12, page 1
Conference Pact Would Give ED Largest Funding Boost Ever, October 23, page 1
Spending Shortfalls Would Gut Omnibus Bill's Effectiveness, October 26, page 1
Funding Increase Still Leaves Special Ed Future Hazy, October 31, page 1
ED Calls On Chapter 1 Directors To Use Regulatory Flexibility, November 6, page 1
States Should Raise Aspirations For Chapter 1, ED Says, November 7, page 3
Hefty Chapter 1 Increase Builds Impetus For Full Funding, November 14, page 1
Chapter 1 State Grants, 1990-91 Academic Year, 1991-92 Estimates, November 14, page 3

ED To Scrutinize States' Chapter 1 Changes, November 21, page 1
Hawkins Reproves ED, Educators On Chapter 1 Standards, November 26, page 3
Standardized Test Mania Hits Urban Schools Hardest, November 29, page 1
Standards Getting Tougher, Chapter 1 Coordinators Say, December 6, page 1
Chapter 1, Special Ed Reading Programs Don't Work, Study Says, December 10, page 4
1990 Census Rerolls The Dice For States' Education Programs, December 31, page 1

CHILD CARE
Education Bills Caught In End-Of-Session Flurry, October 17, page 1
Congress Still Juggling Head Start, Homeless, Drug And Arts Bills, October 18, page 3
Congress Kills Omnibus Bill, Approves Child Care Grants, October 30, page 1
Adults In College Are New 'Traditional' Students, November 8, page 5

CITIZENS' COMMISSION ON SCHOOL NUTRITION
Commission Urges Schools To Cook Up Healthier Meals, December 6, page 3

CIVIL RIGHTS
U.S. Supreme Court Rejects Sex Assault Liability Case, October 2, page 3
UCLA Graduate Program Discriminated Against Asians, OCR Says, October 3, page 4
Conferees Approve Last-Minute Changes In Civil Rights Bill, October 15, page 4
Divided Education Lobby Ponders Fate Of Civil Rights Bill, October 18, page 1
Bush Expected To Veto Civil Rights Bill, October 23, page 5
Senate Misses Override On Civil Rights Bill By One Vote, October 25, page 2
At Justice, Smith Led Reagan Attacks On Busing, Affirmative Action, October 31, page 4
ED Warns Fiesta Bowl Organizers Of Civil Rights Violation, December 5, page 3
OCR Says Race-Based Scholarships Violate Civil Rights Act, December 13, page 5
White House, Congress To Study ED Policy On Race-Based Aid, December 14, page 1
President 'Disturbed' By New ED Scholarship Policy, December 18, page 1
ED Modifies Position On Race-Based Scholarships, December 19, page 1
OCR Policy Statements Create Whirlwind Of Confusion, December 20, page 1

COLLECTIVE BARGAINING
Court Ponders Which Activities Nonunion Faculty Must Support, November 6, page 3

COLLEGE ADMISSIONS
Avoid Nosy Admissions Queries, Colleges Warn, November 6, page 2
Dole Asks ED To Outlaw 'Legacy Preference' Admissions, December 26, page 2

COLLEGE BOARD
To Teach History, Go Back To The Source, Professor Says, October 4, page 1
New SAT To Stress Higher Order, Writing Skills, November 1, page 1
Avoid Nosy Admissions Queries, Colleges Warn, November 6, page 2
Massachusetts Tries To Ease Parents Into College Savings, November 7, page 4
Adults In College Are New 'Traditional' Students, November 8, page 5
Race Increasingly Factor In Scholarship Awards, College Board Says, December 27, page 2

COLLEGE COSTS
Massachusetts Tries To Ease Parents Into College Savings, November 7, page 4
Cavazos Calls On Colleges To 'Get Tough' In Cutting Costs, November 27, page 1

COLLEGE ENROLLMENT
ED Projects Big Changes In State Enrollment By 2001, December 27, page 1
Two-Year Colleges Set Pace For 1990 Enrollment Gains, December 28, page 3

COLLEGE FACULTY
Harvard Students Claim Law School's Hiring Practices Are Biased, November 26, page 2
College Faculty Recognizing Teaching's Value, Carnegie Says, December 3, page 1
Colleges Need Sweeping Plans To Educate Minorities, ECS Says, December 7, page 1

COLLEGE-WORK STUDY PROGRAM
Conference Pact Would Give ED Largest Funding Boost Ever, October 23, page 1

COLORADO
NASBE Tells Beleaguered Urban Schools How To Start Digging Out, October 22, page 7
High-Profile 'Education Governors' Seek To Continue Their Work, November 2, page 3
Election Swells Ranks Of 'Education Governors', November 8, page 1

COMMITTEE FOR ECONOMIC DEVELOPMENT
NASBE Tells Beleaguered Urban Schools How To Start Digging Out, October 22, page 7

COMMITTEE FOR EDUCATION FUNDING
CEF Honors Six Congressmen Who Fight For Education Funding, October 1, page 4

COMMUNITY COLLEGES
Congress May Cut Loan Access To Meet Budget Pact, October 3, page 1
Two-Year Schools May Be Off Hook On Reporting Graduation Data, October 26, page 3
ED To Issue Advice On Ability-To-Benefits Tests, December 12, page 3
Two-Year Colleges Set Pace For 1990 Enrollment Gains, December 28, page 3

COMMUNITY SERVICE
Education Bills Caught In End-Of-Session Flurry, October 17, page 1
Congress Still Juggling Head Start, Homeless, Drug And Arts Bills, October 18, page 3
House Okays Conference Pact On Community Service, October 26, page 3
Schools To Bask In Points Of Light Initiative, December 3, page 2
Bush: Schools Should Give Teachers, Principals More Authority, December 14, page 3
Application Deadline Nears For Truman Scholarships, November 27, page 2
The Federal Dollar, December 27, page 7
Many Teens Involved In Community Service, Survey Indicates, December 31, page 6

CONFERENCE BOARD
Businesses Must Demand Good Grades, Conference Board Says, October 12, page 3

CONGRESSIONAL BUDGET OFFICE
Budget-Cutting Ax May Fall On High-Default Schools, October 5, page 1

CONNECTICUT
Election Swells Ranks Of 'Education Governors', November 8, page 1
Pitt To Develop Assessment For English Teachers, November 9, page 1

CONSUMER BANKERS ASSOCIATION
ED Wants School Standards For Student Aid Eligibility, December 4, page 1
Sallie Mae: Helping Students Or Out For Profit, December 5, page 3

COPYRIGHT
Education Bills Caught In End-Of-Session Flurry, October 17, page 1

CORNELL UNIVERSITY
Cornell Study: College Graduates' Wage Gap Wider Than Expected, November 16, page 3

CORPORAL PUNISHMENT
High Court Allows Decision Opening Schools To Religious Groups, October 10, page 3

COUNCIL FOR ADVANCEMENT AND SUPPORT OF EDUCATION
Americans Overwhelmingly Support More Student Aid, CASE Says, October 17, page 5

COUNCIL OF CHIEF STATE SCHOOL OFFICERS
Quayle Continues Push For School Reform, Choice, October 25, page 6
Next Year, Chiefs Want A $5 Billion Hike In Federal Funding, November 14, page 6
States Struggling To Keep The Ball Rolling On Education Goals, November 15, page 3
Chiefs Want More Control Over Teacher Improvement Drive, November 16, page 1

COUNCIL OF THE GREAT CITY SCHOOLS
NASBE Tells Beleaguered Urban Schools How To Start Digging Out, October 22, page 7

CRIME
House Passes Graduation Rate, Crime Disclosure Agreement, October 24, page 3

CURRICULUM
NSF Launches Grants To Fund Restructuring Of Science Education, October 1, page 4
Civics Curriculum Brings Generations Together In The Classroom, October 2, page 4
To Teach History, Go Back To The Source, Professor Says, October 4, page 1
Curriculum Mapping Project Informs, Empowers Staff, October 11, page 4
Training Group Wants General, Vocational Studies Merged, November 19, page 6
Schools Can Customize Innovations By Blending Ideas, November 28, page 4
Superintendents Aren't Doint A Super Job In School Reform, December 12, page 6

D

DATA FILE
State Tax Funding For Higher Education Operating Expenses, October 3, page 6

Chapter 1 State Grants, 1990-91 Academic Year, 1991-92 Estimates, November 14, page 3
Sources Of Vocational Training, November 29, page 6
Average Faculty Salaries At Land-Grant Universities, December 19, page 4

DESEGREGATION
Supreme Court Ponders Schools' Desegregation Burden, October 3, page 3
Parental Choice Won't Stymie Integration, ED Says, October 19, page 3
High Court Okays Order For Cross-District Transfers, October 30, page 1
The Federal Dollar, October 30, page 5
At Justice, Smith Led Reagan Attacks On Busing, Affirmative Action, October 31, page 4
Fort Worth Not Responsible For Racial Imbalance, Fifth Circuit Says, November 1, page 7
Federal Judge Releases Louisiana From College Desegregation Case, November 1, page 7

DEVELOPMENTAL DISABILITIES
Bush Signs Head Start, Developmental Disabilities Bill, November 6, page 4
At-Risk Infants To Go Unserved, Special Educators Warn, November 29, page 5
Family-Induced Disturbances Affect One In Five Children, December 11, page 3

DISABLED
ED Names Award Winners For Vocational, Adult Ed Programs, October 9, page 4
Disabled Student Enrollment Exploding At Universities, October 15, page 3
Adults In College Are New 'Traditional' Students, November 8, page 5

DISADVANTAGED
Illinois Superintendents Ask Court To Reject State Finance System, November 21, page 3
Standardized Test Mania Hits Urban Schools Hardest, November 29, page 1
Voc Ed Rulemaking Panel Votes To Restrain Federal Hand, December 20, page 3

DISCRIMINATION
U.S. Supreme Court Rejects Sex Assault Liability Case, October 2, page 3
UCLA Graduate Program Discriminated Against Asians, OCR Says, October 3, page 4
OCR Clears Harvard Of Admissions Bias, October 9, page 3
High Court Allows Decision Opening Schools To Religious Groups, October 10, page 3
Conferees Approve Last-Minute Changes In Civil Rights Bill, October 15, page 4
Divided Education Lobby Ponders Fate Of Civil Rights Bill, October 18, page 1
FairTest Trying To Shoot Down Merit Scholarship's Tax Exemption, October 18, page 5
OCR To Investigate Ability Grouping, Tracking, October 19, page 3
Bush Expected To Veto Civil Rights Bill, October 23, page 5
Senate Misses Override On Civil Rights Bill By One Vote, October 25, page 2
Harvard Students Claim Law School's Hiring Practices Are Biased, November 26, page 2
OCR Says Race-Based Scholarships Violate Civil Rights Act, December 13, page 5
White House, Congress To Study ED Policy On Race-Based Aid, December 14, page 1
President 'Disturbed' By New ED Scholarship Policy, December 18, page 1
ED Modifies Position On Race-Based Scholarships, December 19, page 1
OCR Policy Statements Create Whirlwind Of Confusion, December 20, page 1
Dole Asks ED To Outlaw 'Legacy Preference' Admissions, December 26, page 2

DOLE, ELIZABETH
Dole Resigns As Labor Secretary; No Successor Named, October 25, page 6

DROPOUTS
Senate Plan Would Cut Loans At High Default Rate Schools, October 15, page 1
Death Of Job Training Amendments Knocks Out Youth Program, October 31, page 3
WAVE Dropout Program Cited For Success In First Year, December 6, page 5
W. Va. High Court Says State May Seize Dropouts' Drivers' Licenses, December 12, page 3
ED To Issue Advice On Ability-To-Benefits Tests, December 12, page 3

DRUG-EXPOSED BABIES
Schrag Looks To NASDE For Special Ed Collaboration In The 1990s, November 12, page 6

DRUG-FREE SCHOOLS AND COMMUNITIES ACT
Conference Pact Would Give ED Largest Funding Boost Ever, October 23, page 1
Almost All Schools Meet Drug-Free Schools Deadline, ED Says, October 29, page 6
ED Repeats Pledge To Issue HEA Rules Soon, October 30, page 5
Final Drug-Free Schools Rules Show Little Change, December 20, page 5

DRUGS
Top High Schoolers Reject Drugs But Accept Alcohol, October 11, page 5
Bennett Calls Education A Minor Player In Drug War, October 16, page 3

Congress Still Juggling Head Start, Homeless, Drug And Arts Bills, October 18, page 3
Conference Pact Would Give ED Largest Funding Boost Ever, October 23, page 1
Most Sixth-Graders Know Of Kids Who Smoke, Drink, Take Drugs, October 24, page 5
Drug-Exposed Babies Not A Lost Generation, Expert Says, October 26, page 5
Almost All Schools Meet Drug-Free Schools Deadline, ED Says, October 29, page 6
ED Repeats Pledge To Issue HEA Rules Soon, October 30, page 5
The Federal Dollar, October 30, page 5
Bennett Expected To Step Down From Drug Post, November 8, page 4
Drug Book Becomes ED's Most Popular, November 12, page 4
'Socially Accepted' Drug Use Must Stop, National Panel Says, November 19, page 1
Florida Governor Expected To Succeed Bennett As Drug Advisor, November 20, page 2
The Federal Dollar, November 20, page 3
Martinez Appointed Drug Czar, December 3, page 4
Family-Induced Disturbances Affect One In Five Children, December 11, page 3
The Federal Dollar, December 18, page 5
Final Drug-Free Schools Rules Show Little Change, December 20, page 5
The Federal Dollar, December 27, page 5
The Federal Dollar, December 27, page 6
The Federal Dollar, December 27, page 6
Drug-Free Schools Demonstrations, December 27, page 6
Federal Drug Control Money Moving Efficienctly, Report Says, December 28, page 1

DUE DILIGENCE
New HEA Rules Would Provide Leeway On Loan Collection, November 12, page 1

DUE PROCESS
U.S. Supreme Court Rejects Sex Assault Liability Case, October 2, page 3
Supreme Court Allows IRS Program To Collect On Student Loan, November 27, page 3

DWIGHT D. EISENHOWER MATHEMATICS AND SCIENCE EDUCATION ACT
Eisenhower Math, Science Program Fueling Reform, ED Says, October 16, page 4

E

EARLY CHILDHOOD EDUCATION
Even Start Budget Boom Sets Stage For State Takeover, December 10, page 1
IG: Don't Wait For Reauthorization To Clean Up Student Aid, December 10, page 3
Congressional Panel Examines Testing Three-Year-Olds, December 11, page 1

EARLY INTERVENTION
Conference Pact Would Give ED Largest Funding Boost Ever, October 23, page 1
Drug-Exposed Babies Not A Lost Generation, Expert Says, October 26, page 5
Funding Increase Still Leaves Special Ed Future Hazy, October 31, page 1
States Waver On Proceeding With Early Intervention, November 19, page 3
At-Risk Infants To Go Unserved, Special Educators Warn, November 29, page 5

EDUCATION COMMISSION OF THE STATES
Educators Debate Federal Role In Providing Higher Ed Access, November 5, page 2
Colleges Need Sweeping Plans To Educate Minorities, ECS Says, December 7, page 1

EDUCATION DEPARTMENT
ED Begins New Fiscal Year With Funding At Stake, October 1, page 1
ED Bailout Plan For HEAF Will Spread Portfolio Among Guarantors, October 1, page 3
Education Services For Indian Children, October 2, page 5
ED Proposes New Regulations To Halt Course 'Stretching', October 3, page 2
ED Names Award Winners For Vocational, Adult Ed Programs, October 9, page 4
New Federal Budget Plan Would Go Easier On Stafford, October 10, page 1
Supreme Court Lets ED Keep Guarantee Agency Reserve Funds, October 10, page 2
ED Asking How Chapter 1 Should Serve Institutionalized Children, October 10, page 4
Cavazos Wants To Kick Out High Default Schools, October 11, page 1
Senate Committee Maintains Boost In Education Funding, October 12, page 1
Cavazos Willing To Share Blame With Congress On Stafford Abuses, October 12, page 5
Senate Plan Would Cut Loans At High Default Rate Schools, October 15, page 1

Senate Passes ED Funding Bill; Easy Conference Expected, October 16, page 1
ED Honors Dedication Of 60 Elementary School Principals, October 18, page 6
Parental Choice Won't Stymie Integration, ED Says, October 19, page 3
Schools Have Greater Access To ED Library Funds, October 19, page 5
Conferees Consider Across-The-Board Cuts For ED, October 22, page 1
House-Senate Agreement Would Phase In Loan Cutoff, October 22, page 1
Conference Pact Would Give ED Largest Funding Boost Ever, October 23, page 1
ED Begins To Interpret New Perkins Voc Ed Law, October 24, page 1
House Passes Graduation Rate, Crime Disclosure Agreement, October 24, page 3
ED Reports Trapped In Budget Cross Fire, October 24, page 4
Two-Year Schools May Be Off Hook On Reporting Graduation Data, October 26, page 3
$10 Million Adult Literacy Center Opens Thursday, October 29, page 2
Almost All Schools Meet Drug-Free Schools Deadline, ED Says, October 29, page 6
Congress Approves Funding, Deficit-Reduction Bills, October 30, page 3
ED Repeats Pledge To Issue HEA Rules Soon, October 30, page 5
Shortfall Could Sabotage Planned Increase In Maximum Pell Grant, November 1, page 6
One In 10 Trade Schools May Lose Stafford Eligibility, November 2, page 1
ED Will Guarantee $500 Million In Loans From Failed Lenders, November 2, page 2
Thousands May Lose Pell Grants If ED's Predictions Hold, November 5, page 1
ED Calls On Chapter 1 Directors To Use Regulatory Flexibility, November 6, page 1
Vocational Educators To ED: Be Flexible On Perkins, November 7, page 1
Council To Release Strategic Plan For Agricultural Education, November 7, page 2
States Should Raise Aspirations For Chapter 1, ED Says, November 7, page 3
New HEA Rules Would Provide Leeway On Loan Collection, November 12, page 1
Top Superintendent Supports Longer School Year, November 12, page 3
Drug Book Becomes ED's Most Popular, November 12, page 4
Supreme Court Turns Away Association Spending Controversy, November 14, page 5
Next Year, Chiefs Want A $5 Billion Hike In Federal Funding, November 14, page 6
ED Asking Wrong Questions On ADD, Special Ed Directors Say, November 15, page 4
ED Begins HEAF Phase-Out By Splitting Student Loan Portfolio, November 15, page 5
ED, HHS To Launch Project Pooling Funds For Disabled, November 19, page 3
ED To Scrutinize States' Chapter 1 Changes, November 21, page 1
ED Issues Proposed Rules On Student Loan Programs, November 21, page 2
State Voc Ed Officials In A Bind Over Perkins, November 28, page 1
Research Consortium To Study Foster Children's Development, November 28, page 3
Standardized Test Mania Hits Urban Schools Hardest, November 29, page 1
ED Consistently Misses Rule Deadlines, GAO Says, December 3, page 1
ED To Host Mexican Officials, December 3, page 4
ED Issues Questions On Attention Deficit Disorder, December 3, page 5
ED Wants School Standards For Student Aid Eligibility, December 4, page 1
ED Says Voc Ed Regulations Are On A Fast Track, December 4, page 4
ED Opens Resource Center For Parental Choice Initiatives, December 5, page 1
Standards Getting Tougher, Chapter 1 Coordinators Say, December 6, page 1
ED Gives Guarantors 'New' Power To Limit Trades' Student Loans, December 6, page 4
Even Start Budget Boom Sets Stage For State Takeover, December 10, page 1
IG: Don't Wait For Reauthorization To Clean Up Student Aid, December 10, page 3
Former Penn State Aid Director To Head ED Student Loan Office, December 11, page 4
Magnet Schools: Deadline Extension, December 11, page 5
ED To Issue Advice On Ability-To-Benefits Tests, December 12, page 3
ED Picks Three Topics For Perkins Rulemaking Session, December 13, page 6
ED Issues Final Rules On Impact Aid, December 14, page 4
Final Drug-Free Schools Rules Show Little Change, December 20, page 5
ED Lists Rules For Testing Potential Students' Ability To Benefit, December 20, page 6
ED Reopens Comment Period On Clock Hour Conversion Rules, December 20, page 6
New Rules Cut Disabled Access Building Code Conflicts, December 21, page 2
Voc Ed Rule Negotiations Hailed As Success, December 21, page 3
Dole Asks ED To Outlaw 'Legacy Preference' Admissions, December 26, page 2

Cavazos Calls On Colleges To 'Get Tough' In Cutting Costs, November 27, page 1
Supreme Court Allows IRS Program To Collect On Student Loan, November 27, page 3
Federal Drug Control Money Moving Efficienctly, Report Says, December 28, page 1
ED-Funded Research To Study Nontraditional College Students, December 31, page 6

EDUCATION DEPARTMENT GRANTS
The Federal Dollar, October 2, page 5
The Federal Dollar, October 16, page 5
The Federal Dollar, October 23, page 7
The Federal Dollar, October 30, page 5
The Federal Dollar, November 7, page 5
The Federal Dollar, November 13, page 4
The Federal Dollar, November 20, page 4
ED Funds Four New University Research Centers In California, November 26, page 4
The Federal Dollar, November 27, page 5
The Federal Dollar, December 11, page 5
The Federal Dollar, December 18, page 5
The Federal Dollar, December 27, page 5
The Federal Dollar, December 27, page 6

EDUCATION FOR ALL HANDICAPPED CHILDREN ACT
Disabled Student Enrollment Exploding At Universities, October 15, page 3
Funding Increase Still Leaves Special Ed Future Hazy, October 31, page 1
Appeals Court Okays Home Instruction For Severely Retarded Child, November 13, page 3
Georgia District Awaits 11th Circuit Ruling In OCR Probe Case, November 21, page 4
Chapter 1, Special Ed Reading Programs Don't Work, Study Says, December 10, page 4
Boston Schools Recover Special Ed Money, December 20, page 5

EDUCATION OF THE HANDICAPPED ACT
EHA Plan Facing House, Senate Emphasizes Transition Services, October 3, page 5
School Doesn't Have To Pay For Doctor's Visit, OSEP Says, October 11, page 5
Education Bills Caught In End-Of-Session Flurry, October 17, page 1
Funding Increase Still Leaves Special Ed Future Hazy, October 31, page 1
President Signs EHA Reauthorization, November 5, page 3
Schrag Looks To NASDE For Special Ed Collaboration In The 1990s, November 12, page 6
ED Asking Wrong Questions On ADD, Special Ed Directors Say, November 15, page 4
States Waver On Proceeding With Early Intervention, November 19, page 3
ED, HHS To Launch Project Pooling Funds For Disabled, November 19, page 3
ED Consistently Misses Rule Deadlines, GAO Says, December 3, page 1
ED Issues Questions On Attention Deficit Disorder, December 3, page 5
High Court Upholds Awarding Attorney Fees For IEP Hearings, December 4, page 3
Special Ed Chief Urges Cultural Awareness, Diversity, December 12, page 2

EDUCATION POLICY ADVISORY COMMITTEE
Standardized Tests Will Bow To Tests Of Outcomes, ETS Says, November 15, page 1
Bush Panel Wants National Test To Drive Education Reform, November 30, page 1

EDUCATION SECRETARY
ED Bailout Plan For HEAF Will Spread Portfolio Among Guarantors, October 1, page 3
ED Names Award Winners For Vocational, Adult Ed Programs, October 9, page 4
Cavazos Recommends Veto On Omnibus Education Bill, October 10, page 3
Cavazos Wants To Kick Out High Default Schools, October 11, page 1
Cavazos Willing To Share Blame With Congress On Stafford Abuses, October 12, page 5
Cavazos Names Liaison For Hispanic Education Task Force, October 18, page 6
ED Honors Dedication Of 60 Elementary School Principals, October 18, page 6
Top Superintendent Supports Longer School Year, November 12, page 3
Business Leaders Urge Student Test Of Workplace Skills, November 21, page 5
ED Opens Resource Center For Parental Choice Initiatives, December 5, page 1
Colleges Need Sweeping Plans To Educate Minorities, ECS Says, December 7, page 1
Mexican Education Officials Confer With Cavazos, December 10, page 2
Cavazos Resigns From ED; No Successor Named, December 13, page 1
Cavazos Calmed Waters, Then Brewed New Controversy, December 13, page 3
Candidates Line Up For ED Job; Conservatives Want Cheney, December 14, page 1
Bush Chooses Lamar Alexander As Next Education Secretary, December 18, page 1
Cavazos Leaves Little Wake In Departing From ED, December 18, page 3
Minority Scholarships Plan May Impede Alexander's Confirmation, December 20, page 3

Cavazos Calls On Colleges To 'Get Tough' In Cutting Costs, November 27, page 1

EDUCATIONAL TESTING SERVICE
Standardized Tests Will Bow To Tests Of Outcomes, ETS Says, November 15, page 1
Chiefs Want More Control Over Teacher Improvement Drive, November 16, page 1
New ETS Tools To Assess Students' Conceptual Knowledge, December 19, page 3

ELECTION '90
Senate Education Advocates Facing Stiff Reelection Challenges, November 1, page 3
High-Profile 'Education Governors' Seek To Continue Their Work, November 2, page 3
Three Chief State School Officers In Races Down To The Wire, November 5, page 3
Election Swells Ranks Of 'Education Governors', November 8, page 1
State Chiefs Win Some, Lose Some In Races Across The Nation, November 8, page 2
Capitol Hill Education Focus To Change Little, November 8, page 3
Oregon Voters Reject School Choice Initiative, November 8, page 3

ELEMENTARY EDUCATION
President Honors First Batch Of Elementary Math, Science Teachers, October 5, page 3
ED Projects Big Changes In State Enrollment By 2001, December 27, page 1

ELEMENTARY SCHOOL CENTER
Math Is Tops, Students Say, November 21, page 6

EMOTIONALLY DISTURBED CHILDREN
EHA Plan Facing House, Senate Emphasizes Transition Services, October 3, page 5
Family-Induced Disturbances Affect One In Five Children, December 11, page 3
Lansing Program Transforms Emotionally Disturbed Delinquents, December 14, page 5

EMPLOYEE BENEFITS
High Court's Pension Ruling Will Help Private Schools, December 7, page 4

EMPLOYEE RETIREMENT INCOME SECURITY ACT
High Court Insurance Ruling Affects Some Private Schools, November 29, page 3
High Court's Pension Ruling Will Help Private Schools, December 7, page 4

ENERGY DEPARTMENT
The Federal Dollar, November 13, page 4
Education Growing Area For Small Business Research Program, December 4, page 5

ENROLLMENT
ED Projects Big Changes In State Enrollment By 2001, December 27, page 1

ENVIRONMENTAL PROTECTION AGENCY
Lead Levels Dangerous In School Water, EPA Says, October 9, page 3
CDC Study Raises Concern Over Mercury In Latex Paint, October 19, page 5
Asbestos Bill Would Help A Few Districts But Ignore Most, November 2, page 6
EPA Lists Asbestos Training Programs, December 3, page 4
EPA Has Applications For School Asbestos Grants, December 28, page 2

EVEN START
Conference Pact Would Give ED Largest Funding Boost Ever, October 23, page 1
Spending Shortfalls Would Gut Omnibus Bill's Effectiveness, October 26, page 1
The Federal Dollar, November 27, page 5
Even Start Budget Boom Sets Stage For State Takeover, December 10, page 1

EVOLUTION
Texas Board Expected To Approve Evolution Texts, November 9, page 3

F

FEDERAL BUREAU OF INVESTIGATIONS
FBI Investigating Fraud Allegations At Sallie Mae, October 18, page 5

FEDERAL HIGHWAY ADMINISTRATION
Federal Highway Agencies Sideline School Bus Safety Projects, October 12, page 2

FEDERAL INTERAGENCY COORDINATING COUNCIL
At-Risk Infants To Go Unserved, Special Educators Warn, November 29, page 5

FLORIDA
Teacher Must Stop Reading Bible Stories To Class, October 4, page 3
National Geographic Chief Urges NASBE To Promote Geography, October 19, page 6
Three Chief State School Officers In Races Down To The Wire, November 5, page 3

New ED Grants Fund Student Tutoring Programs, November 7, page 5
Election Swells Ranks Of 'Education Governors', November 8, page 1
State Chiefs Win Some, Lose Some In Races Across The Nation, November 8, page 2
Federal Government Seizes Large Student Lender, November 19, page 2

FOLLOW THROUGH
House Passes Head Start Conference Agreement, October 12, page 3
Congress Still Juggling Head Start, Homeless, Drug And Arts Bills, October 18, page 3

FORD, REP. WILLIAM
House Education Panel Shakeup Expected After Election, November 1, page 3
Ford Chairmanship Approved, December 7, page 2

FOREIGN LANGUAGE STUDIES
The Federal Dollar, November 20, page 3

FREE SPEECH
High Court Allows Decision Opening Schools To Religious Groups, October 10, page 3
Fifth Circuit Says Superintendents' Political Speech Protected, November 29, page 3
High Court Upholds Awarding Attorney Fees For IEP Hearings, December 4, page 3
Supreme Court Allows IRS Program To Collect On Student Loan, November 27, page 3

FUND FOR INNOVATION IN EDUCATION
The Federal Dollar, October 30, page 5

FUND FOR THE IMPROVEMENT AND REFORM OF SCHOOLS AND TEACHING
The Federal Dollar, October 23, page 7

FUND FOR THE IMPROVEMENT OF POSTSECONDARY EDUCATION
The Federal Dollar, December 27, page 7

FUNDING
CEF Honors Six Congressmen Who Fight For Education Funding, October 1, page 4
Nation Invested $262 Billion In Education In 1987-88, October 29, page 2
Next Year, Chiefs Want A $5 Billion Hike In Federal Funding, November 14, page 6
Rescind 'Exclusive Franchise' Of School Systems, Analyst Says, November 26, page 1
HBCU Advisory Panel Begins Quest To Fortify Colleges, December 12, page 1
Federal Drug Control Money Moving Efficienctly, Report Says, December 28, page 1

G

GENDER BIAS
Girls Must Be Recruited For Voc Ed Classes Of '90s, Trainer Says, December 5, page 6
Family-Induced Disturbances Affect One In Five Children, December 11, page 3

GENERAL ACCOUNTING OFFICE
ED Consistently Misses Rule Deadlines, GAO Says, December 3, page 1

GENERAL EDUCATIONAL DEVELOPMENT
More Taking GED Test For Education Reasons, ACE Says, October 22, page 6
Justice To Force Prisoners To Reach 12th-Grade Reading Level, October 22, page 6

GEOGRAPHY
National Geographic Chief Urges NASBE To Promote Geography, October 19, page 6

GEORGIA
Former Peace Corps Teachers Take Their Skills To Inner Cities, October 30, page 4
Three Chief State School Officers In Races Down To The Wire, November 5, page 3
State Chiefs Win Some, Lose Some In Races Across The Nation, November 8, page 2
Georgia District Awaits 11th Circuit Ruling In OCR Probe Case, November 21, page 4

GOODLAD, JOHN
Goodlad's Teacher Training Book Generates Mixed Reviews, November 12, page 5

GRADUATE STUDENTS
Help Create Graduate Programs, HBCU Leaders Tell Congress, December 11, page 3

GRADUATION RATES
Education Bills Caught In End-Of-Session Flurry, October 17, page 1
Focus Of Special Schools Steers Them Toward Success, Rand Says, October 23, page 4
House Passes Graduation Rate, Crime Disclosure Agreement, October 24, page 3
Two-Year Schools May Be Off Hook On Reporting Graduation Data, October 26, page 3

GRAMM-RUDMAN-HOLLINGS
ED Begins New Fiscal Year With Funding At Stake, October 1, page 1
Budget Pact May Hike ED Funds But Cut Student Loan Eligibility, October 2, page 1
House Considers Deficit Bill; OMB Warns Of Sequestration, October 17, page 1

GUARANTEE AGENCIES
ED Bailout Plan For HEAF Will Spread Portfolio Among Guarantors, October 1, page 3
Budget-Cutting Ax May Fall On High-Default Schools, October 5, page 1
Supreme Court Lets ED Keep Guarantee Agency Reserve Funds, October 10, page 2
House-Senate Agreement Would Phase In Loan Cutoff, October 22, page 1
New HEA Rules Would Provide Leeway On Loan Collection, November 12, page 1
ED Begins HEAF Phase-Out By Splitting Student Loan Portfolio, November 15, page 5

H

HANDICAPPED CHILDREN'S PROTECTION ACT
High Court Upholds Awarding Attorney Fees For IEP Hearings, December 4, page 3

HARVARD UNIVERSITY
OCR Clears Harvard Of Admissions Bias, October 9, page 3
U.S. News Ranks Harvard, Amherst As Top Schools, October 17, page 5
Harvard Students Claim Law School's Hiring Practices Are Biased, November 26, page 2
IG: Don't Wait For Reauthorization To Clean Up Student Aid, December 10, page 3
Harvard President To Join Think Tank; Sullivan Possible Successor, December 11, page 2

HAWKINS, REP. AUGUSTUS
House Education Panel Shakeup Expected After Election, November 1, page 3

HAWKINS-STAFFORD ELEMENTARY AND SECONDARY SCHOOL IMPROVEMENT AMENDMENTS
States Should Raise Aspirations For Chapter 1, ED Says, November 7, page 3
ED To Scrutinize States' Chapter 1 Changes, November 21, page 1
Business Leaders Urge Student Test Of Workplace Skills, November 21, page 5
Hawkins Reproves ED, Educators On Chapter 1 Standards, November 26, page 3
ED Consistently Misses Rule Deadlines, GAO Says, December 3, page 1
Standards Getting Tougher, Chapter 1 Coordinators Say, December 6, page 1
Even Start Budget Boom Sets Stage For State Takeover, December 10, page 1

HEAD START
House Passes Head Start Conference Agreement, October 12, page 3
Education Bills Caught In End-Of-Session Flurry, October 17, page 1
Congress Still Juggling Head Start, Homeless, Drug And Arts Bills, October 18, page 3
Congress Amends Head Start Reauthorization Agreement, October 24, page 3
HHS Proposes New Limits On Head Start Administrative Costs, October 29, page 6
Bush Signs Head Start, Developmental Disabilities Bill, November 6, page 4
HHS To Launch Detailed Series Of Head Start Studies In 1992, November 19, page 5

HEALTH
Top High Schoolers Reject Drugs But Accept Alcohol, October 11, page 5
Comprehensive School Health Education Program, October 16, page 5
NASBE Adopts Resolutions On Student Health, Choice, October 23, page 6

HEALTH AND HUMAN SERVICES DEPARTMENT
$10 Million Adult Literacy Center Opens Thursday, October 29, page 2
HHS Proposes New Limits On Head Start Administrative Costs, October 29, page 6
NGA Seeks Better Coordination For Implementing JOBS, November 13, page 1
ED, HHS To Launch Project Pooling Funds For Disabled, November 19, page 3
HHS To Launch Detailed Series Of Head Start Studies In 1992, November 19, page 5
HHS To Crack Down On Docs' Defaulted Student Loans, November 20, page 4
Family-Induced Disturbances Affect One In Five Children, December 11, page 3
Lansing Program Transforms Emotionally Disturbed Delinquents, December 14, page 5
Federal Drug Control Money Moving Efficienctly, Report Says, December 28, page 1

HIGHER EDUCATION
State Tax Funding For Higher Education Operating Expenses, October 3, page 6
Disabled Student Enrollment Exploding At Universities, October 15, page 3
U.S. News Ranks Harvard, Amherst As Top Schools, October 17, page 5
More Taking GED Test For Education Reasons, ACE Says, October 22, page 6
Conference Pact Would Give ED Largest Funding Boost Ever, October 23, page 1
NLS/72 Study Tracks Students' College Achievement, October 24, page 4
Colleges, Businesses Upbeat About Second Boston Compact, October 25, page 3
Federal Judge Releases Louisiana From College Desegregation Case, November 1, page 7

Adults In College Are New 'Traditional' Students, November 8, page 5
Cornell Study: College Graduates' Wage Gap Wider Than Expected, November 16, page 3
Help Create Graduate Programs, HBCU Leaders Tell Congress, December 11, page 3
Education, Finance To Head State Agendas In 1991, December 17, page 2
ED Projects Big Changes In State Enrollment By 2001, December 27, page 1

HIGHER EDUCATION ACT
Cavazos Willing To Share Blame With Congress On Stafford Abuses, October 12, page 5
ED Repeats Pledge To Issue HEA Rules Soon, October 30, page 5
Educators Debate Federal Role In Providing Higher Ed Access, November 5, page 2
Ford Will Take Over Postsecondary Panel, November 12, page 1
New HEA Rules Would Provide Leeway On Loan Collection, November 12, page 1
ED Issues Proposed Rules On Student Loan Programs, November 21, page 2
ED Consistently Misses Rule Deadlines, GAO Says, December 3, page 1
ED Wants School Standards For Student Aid Eligibility, December 4, page 1
Sallie Mae: Helping Students Or Out For Profit, December 5, page 3
IG: Don't Wait For Reauthorization To Clean Up Student Aid, December 10, page 3
Help Create Graduate Programs, HBCU Leaders Tell Congress, December 11, page 3
ED To Issue Advice On Ability-To-Benefits Tests, December 12, page 3
Student Aid Overhaul May Be Massive, Lobbyists Predict, December 31, page 3

HIGHER EDUCATION ASSISTANCE FOUNDATION
ED Bailout Plan For HEAF Will Spread Portfolio Among Guarantors, October 1, page 3
ED Begins HEAF Phase-Out By Splitting Student Loan Portfolio, November 15, page 5

HISPANICS
Cavazos Names Liaison For Hispanic Education Task Force, October 18, page 6
Roman Resigns As White House Hispanic Education Advocate, November 9, page 4

HISTORICALLY BLACK COLLEGES AND UNIVERSITIES
Conference Pact Would Give ED Largest Funding Boost Ever, October 23, page 1
Help Create Graduate Programs, HBCU Leaders Tell Congress, December 11, page 3
HBCU Advisory Panel Begins Quest To Fortify Colleges, December 12, page 1

HISTORY
To Teach History, Go Back To The Source, Professor Says, October 4, page 1
New Curriculum Would Teach Religion's Role In History, November 1, page 8

HOMELESS (STUDENTS AND FAMILIES)
Congress Still Juggling Head Start, Homeless, Drug And Arts Bills, October 18, page 3
ED Calls On Chapter 1 Directors To Use Regulatory Flexibility, November 6, page 1

HOUSE EDUCATION AND LABOR COMMITTEE
House Education Panel Shakeup Expected After Election, November 1, page 3

I

IBM CORP
NASBE Tells Beleaguered Urban Schools How To Start Digging Out, October 22, page 7

IDAHO
Three Chief State School Officers In Races Down To The Wire, November 5, page 3
State Chiefs Win Some, Lose Some In Races Across The Nation, November 8, page 2

ILLINOIS
Senate Education Advocates Facing Stiff Reelection Challenges, November 1, page 3
Capitol Hill Education Focus To Change Little, November 8, page 3
Illinois Superintendents Ask Court To Reject State Finance System, November 21, page 3
Illinois Court Finds Chicago School Council Elections Illegal, December 3, page 5

IMMUNITY
Supreme Court Allows IRS Program To Collect On Student Loan, November 27, page 3

IMPACT AID
New Federal Budget Yields Wins, Losses For Impact Aid, December 14, page 4
ED Issues Final Rules On Impact Aid, December 14, page 4

INDEPENDENT SECTOR
Many Teens Involved In Community Service, Survey Indicates, December 31, page 6

INDIAN EDUCATION
The Federal Dollar, October 2, page 5
Education Services For Indian Adults, October 2, page 5
Indian-Controlled Schools: Enrichment Projects, October 2, page 5
The Federal Dollar, November 13, page 4
BIA Plans Meetings On Indian Education Programs, November 15, page 2

INDIVIDUALIZED EDUCATION PROGRAM
EHA Plan Facing House, Senate Emphasizes Transition Services, October 3, page 5
Appeals Court Okays Home Instruction For Severely Retarded Child, November 13, page 3
High Court Upholds Awarding Attorney Fees For IEP Hearings, December 4, page 3

INNOVATIONS
Civics Curriculum Brings Generations Together In The Classroom, October 2, page 4
Curriculum Mapping Project Informs, Empowers Staff, October 11, page 4
Peer Observation Relies On Positive Feedback, Teacher Support, October 17, page 4
At-Risk Students Give City A Run For The Money, October 26, page 5
Former Peace Corps Teachers Take Their Skills To Inner Cities, October 30, page 4
New ED Grants Fund Student Tutoring Programs, November 7, page 5
Tutorial Program Sends At-Risk Students To College, November 9, page 2
Eighth-Graders Find Science Blowing In The Wind, November 29, page 4
WAVE Dropout Program Cited For Success In First Year, December 6, page 5
Lansing Program Transforms Emotionally Disturbed Delinquents, December 14, page 5

INSTITUTE FOR EDUCATIONAL LEADERSHIP
WAVE Dropout Program Cited For Success In First Year, December 6, page 5

INSURANCE
High Court Insurance Ruling Affects Some Private Schools, November 29, page 3

INTERNAL REVENUE SERVICE
FairTest Trying To Shoot Down Merit Scholarship's Tax Exemption, October 18, page 5
Supreme Court Turns Away Association Spending Controversy, November 14, page 5
Supreme Court Allows IRS Program To Collect On Student Loan, November 27, page 3

INVESTMENT 21
Education Groups Forming Coalition To Push Education, December 17, page 1

IOWA
Senate Education Advocates Facing Stiff Reelection Challenges, November 1, page 3
House Education Panel Shakeup Expected After Election, November 1, page 3
High-Profile 'Education Governors' Seek To Continue Their Work, November 2, page 3
Election Swells Ranks Of 'Education Governors', November 8, page 1
Capitol Hill Education Focus To Change Little, November 8, page 3

J

JOB OPPORTUNITIES AND BASIC SKILLS
NGA Seeks Better Coordination For Implementing JOBS, November 13, page 1

JOB PLACEMENT
House Passes Graduation Rate, Crime Disclosure Agreement, October 24, page 3

JOB TRAINING
Children's Commission Studies School-To-Work Challenges, October 16, page 5
Dole Resigns As Labor Secretary; No Successor Named, October 25, page 6
At-Risk Students Give City A Run For The Money, October 26, page 5
NGA Seeks Better Coordination For Implementing JOBS, November 13, page 1
Refocus Learning To Train More Responsible Workers, Expert Says, December 6, page 5
WAVE Dropout Program Cited For Success In First Year, December 6, page 5

JOB TRAINING PARTNERSHIP ACT
Education Funding Bill Bogs Down Over Senate Changes, October 29, page 1
Congress Approves Funding, Deficit-Reduction Bills, October 30, page 3
Death Of Job Training Amendments Knocks Out Youth Program, October 31, page 3
NGA Seeks Better Coordination For Implementing JOBS, November 13, page 1
Bush: Schools Should Give Teachers, Principals More Authority, December 14, page 3

JUSTICE DEPARTMENT
U.S. Supreme Court Rejects Sex Assault Liability Case, October 2, page 3
Supreme Court Ponders Schools' Desegregation Burden, October 3, page 3

Justice To Force Prisoners To Reach 12th-Grade Reading Level, October 22, page 6
At Justice, Smith Led Reagan Attacks On Busing, Affirmative Action, October 31, page 4
HHS To Crack Down On Docs' Defaulted Student Loans, November 20, page 4
President 'Disturbed' By New ED Scholarship Policy, December 18, page 1
Supreme Court Allows IRS Program To Collect On Student Loan, November 27, page 3
Federal Drug Control Money Moving Efficienctly, Report Says, December 28, page 1

K

KANSAS
FBI Investigating Fraud Allegations At Sallie Mae, October 18, page 5
Senate Education Advocates Facing Stiff Reelection Challenges, November 1, page 3
ED Begins HEAF Phase-Out By Splitting Student Loan Portfolio, November 15, page 5

KELLOGG FOUNDATION
Group Wins Grant For Teacher-Student Exchange With Mexico, October 12, page 6

KENTUCKY
High Court Okays Order For Cross-District Transfers, October 30, page 1
Courts Playing A Starring Role In School Finance Dramas, December 28, page 3
Doing More With Less: States Struggling With Limited Resources, December 28, page 4

L

LABOR DEPARTMENT
Dole Resigns As Labor Secretary; No Successor Named, October 25, page 6
$10 Million Adult Literacy Center Opens Thursday, October 29, page 2
Death Of Job Training Amendments Knocks Out Youth Program, October 31, page 3
New ED Grants Fund Student Tutoring Programs, November 7, page 5
Cornell Study: College Graduates' Wage Gap Wider Than Expected, November 16, page 3
Greater Role Seen For High School Apprenticeships, December 11, page 6
Bush Picks Ill. Congresswoman For Top Labor Post, December 18, page 4

LAW
The Federal Dollar, November 7, page 6

LEAD
Lead Levels Dangerous In School Water, EPA Says, October 9, page 3

LEARNING DISABILITIES
Disabled Student Enrollment Exploding At Universities, October 15, page 3

LEAST RESTRICTIVE ENVIRONMENT
Appeals Court Okays Home Instruction For Severely Retarded Child, November 13, page 3

LIABILITY
U.S. Supreme Court Rejects Sex Assault Liability Case, October 2, page 3

LIBRARIES
Schools Have Greater Access To ED Library Funds, October 19, page 5
Conference Pact Would Give ED Largest Funding Boost Ever, October 23, page 1

LIMITED ENGLISH PROFICIENT
NGA Seeks Better Coordination For Implementing JOBS, November 13, page 1

LITERACY
ED Names Award Winners For Vocational, Adult Ed Programs, October 9, page 4
Businesses Must Demand Good Grades, Conference Board Says, October 12, page 3
Spending Shortfalls Would Gut Omnibus Bill's Effectiveness, October 26, page 1
$10 Million Adult Literacy Center Opens Thursday, October 29, page 2
NGA Seeks Better Coordination For Implementing JOBS, November 13, page 1
ED Funds Four New University Research Centers In California, November 26, page 4
Education Growing Area For Small Business Research Program, December 4, page 5
Even Start Budget Boom Sets Stage For State Takeover, December 10, page 1

LITERATURE
ED Announces $200 Million For Labs, Research Centers, December 7, page 3

LOUISIANA
Federal Judge Releases Louisiana From College Desegregation Case, November 1, page 7

M

MACARTHUR FOUNDATION
Foundations Fund Development Of Performance-Based Tests, December 19, page 3

MAGNET SCHOOLS
Cavazos Recommends Veto On Omnibus Education Bill, October 10, page 3
Focus Of Special Schools Steers Them Toward Success, Rand Says, October 23, page 4
The Federal Dollar, October 30, page 5
The Federal Dollar, December 11, page 5

MARTINEZ, BOB
Florida Governor Expected To Succeed Bennett As Drug Advisor, November 20, page 2
Martinez Appointed Drug Czar, December 3, page 4

MARYLAND
Civics Curriculum Brings Generations Together In The Classroom, October 2, page 4
NGA Seeks Better Coordination For Implementing JOBS, November 13, page 1

MASSACHUSETTS
Colleges, Businesses Upbeat About Second Boston Compact, October 25, page 3
Summer Jobs Program Provides 'Farm Team' To Business, October 25, page 4
High-Profile 'Education Governors' Seek To Continue Their Work, November 2, page 3
Massachusetts Tries To Ease Parents Into College Savings, November 7, page 4
Boston Schools On Road To Recovering Special Ed Funds, November 29, page 6
Boston City Council Votes To Abolish School Committee, December 7, page 3
Boston Schools Recover Special Ed Money, December 20, page 5

MATHEMATICS EDUCATION
President Honors First Batch Of Elementary Math, Science Teachers, October 5, page 3
Top High Schoolers Reject Drugs But Accept Alcohol, October 11, page 5
Eisenhower Math, Science Program Fueling Reform, ED Says, October 16, page 4
Conference Pact Would Give ED Largest Funding Boost Ever, October 23, page 1
The Federal Dollar, October 23, page 7
Spending Shortfalls Would Gut Omnibus Bill's Effectiveness, October 26, page 1
New SAT To Stress Higher Order, Writing Skills, November 1, page 1
The Federal Dollar, November 13, page 4
Math Is Tops, Students Say, November 21, page 6
Bush Panel Wants National Test To Drive Education Reform, November 30, page 1
The Federal Dollar, December 4, page 5
ED Announces $200 Million For Labs, Research Centers, December 7, page 3
IG: Don't Wait For Reauthorization To Clean Up Student Aid, December 10, page 3
Congressional Panel Examines Testing Three-Year-Olds, December 11, page 1

MENTORING
Partnership Kicks Off Effort To Strengthen Student Mentoring, November 28, page 3

MERIT SCHOOLS
Cavazos Recommends Veto On Omnibus Education Bill, October 10, page 3
Conference Pact Would Give ED Largest Funding Boost Ever, October 23, page 1
Congress, White House Agree To Streamlined Omnibus Bill, October 25, page 1
Spending Shortfalls Would Gut Omnibus Bill's Effectiveness, October 26, page 1

MEXICAN AMERICAN LEGAL DEFENSE AND EDUCATIONAL FUND
Texas High Court Hears Finance Case Arguments, November 30, page 3

MEXICO
Group Wins Grant For Teacher-Student Exchange With Mexico, October 12, page 6
ED To Host Mexican Officials, December 3, page 4
Mexican Education Officials Confer With Cavazos, December 10, page 2

MICHIGAN
Court Ponders Which Activities Nonunion Faculty Must Support, November 6, page 3
Lansing Program Transforms Emotionally Disturbed Delinquents, December 14, page 5

MIDDLE STATES ASSOCIATION OF COLLEGES AND SCHOOLS
Campus Diversity Issue Halts Accreditation Agency's Recertification, November 30, page 3

MIGRANT EDUCATION
The Federal Dollar, November 27, page 5

MINNESOTA
High-Profile 'Education Governors' Seek To Continue Their Work, November 2, page 3
Election Swells Ranks Of 'Education Governors', November 8, page 1
ED Begins HEAF Phase-Out By Splitting Student Loan Portfolio, November 15, page 5

MINORITIES
The Federal Dollar, October 2, page 5
EHA Plan Facing House, Senate Emphasizes Transition Services, October 3, page 5
OCR To Investigate Ability Grouping, Tracking, October 19, page 3

NASBE Pushes New Course In Teacher Preparation, Practice, October 23, page 5
Educators Debate Federal Role In Providing Higher Ed Access, November 5, page 2
The Federal Dollar, November 13, page 4
Stop Shunting Minorities Into Special Ed, Hispanic Educator Says, November 16, page 5
Black Students May Be 'Different,' But They Can Excel, November 16, page 6
The Federal Dollar, November 20, page 3
Harvard Students Claim Law School's Hiring Practices Are Biased, November 26, page 2
ED Issues Questions On Attention Deficit Disorder, December 3, page 5
ED Warns Fiesta Bowl Organizers Of Civil Rights Violation, December 5, page 3
Colleges Need Sweeping Plans To Educate Minorities, ECS Says, December 7, page 1
HBCU Advisory Panel Begins Quest To Fortify Colleges, December 12, page 1
Special Ed Chief Urges Cultural Awareness, Diversity, December 12, page 2
OCR Says Race-Based Scholarships Violate Civil Rights Act, December 13, page 5
Race Increasingly Factor In Scholarship Awards, College Board Says, December 27, page 2

MISSISSIPPI
High Court Okays Order For Cross-District Transfers, October 30, page 1
Federal Judge Releases Louisiana From College Desegregation Case, November 1, page 7

MULTICULTURAL EDUCATION TRAINING AND ADVOCACY
NASBE Forming Special Ed, Multicultural Panels, October 24, page 6

N

NAACP LEGAL DEFENSE AND EDUCATION FUND
Supreme Court Ponders Schools' Desegregation Burden, October 3, page 3

NATIONAL ALLIANCE OF BUSINESS
Standardized Tests Will Bow To Tests Of Outcomes, ETS Says, November 15, page 1

NATIONAL ALLIANCE OF BLACK SCHOOL EDUCATORS
Black Students May Be 'Different,' But They Can Excel, November 16, page 6

NATIONAL ASSESSMENT OF EDUCATIONAL PROGRESS
NAGB Close To Setting Student Achievement Standards, November 20, page 1
NAGB's Charge: Set High Standards Without Pigeonholing Students, November 27, page 4

NATIONAL ASSESSMENT GOVERNING BOARD
NAGB Close To Setting Student Achievement Standards, November 20, page 1
NAGB's Charge: Set High Standards Without Pigeonholing Students, November 27, page 4

NATIONAL ASSOCIATION FOR THE EDUCATION OF YOUNG CHILDREN
HHS To Launch Detailed Series Of Head Start Studies In 1992, November 19, page 5

NATIONAL ASSOCIATION OF SECONDARY SCHOOL PRINCIPALS
Quayle Continues Push For School Reform, Choice, October 25, page 6

NATIONAL ASSOCIATION OF STATE BOARDS OF EDUCATION
National Geographic Chief Urges NASBE To Promote Geography, October 19, page 6
NASBE Tells Beleaguered Urban Schools How To Start Digging Out, October 22, page 7
NASBE Honors Three State Board Members, October 22, page 8
NASBE Pushes New Course In Teacher Preparation, Practice, October 23, page 5
NASBE Adopts Resolutions On Student Health, Choice, October 23, page 6
State Board Members Offer Ideas On Belt-Tightening, October 24, page 5
NASBE Forming Special Ed, Multicultural Panels, October 24, page 6

NATIONAL ASSOCIATION OF STATE DIRECTORS OF SPECIAL EDUCATION
Schrag Looks To NASDE For Special Ed Collaboration In The 1990s, November 12, page 6
ED Asking Wrong Questions On ADD, Special Ed Directors Say, November 15, page 4
Stop Shunting Minorities Into Special Ed, Hispanic Educator Says, November 16, page 5
Black Students May Be 'Different,' But They Can Excel, November 16, page 6
States Waver On Proceeding With Early Intervention, November 19, page 3
ED, HHS To Launch Project Pooling Funds For Disabled, November 19, page 3
Special Ed Directors Pick Chief For 1992, November 19, page 4

NATIONAL ASSOCIATION OF ELEMENTARY SCHOOL PRINCIPALS
ED Honors Dedication Of 60 Elementary School Principals, October 18, page 6

NATIONAL ASSOCIATION OF SECONDARY SCHOOL PRINCIPALS
German Educators Studying American School Reform, October 12, page 6

NATIONAL ASSOCIATION OF STATE DIRECTORS OF VOCATIONAL EDUCATION
Ohio Director To Lead National Voc Ed Association, December 6, page 5

NATIONAL ASSOCIATION OF TRADE AND TECHNICAL SCHOOLS
New Federal Budget Plan Would Go Easier On Stafford, October 10, page 1
Panel Advises Few Sanctions On Trade School Accreditors, November 16, page 3

NATIONAL ASSOCIATION OF PARTNERS IN EDUCATION
Top Superintendent Supports Longer School Year, November 12, page 3

NATIONAL BOARD FOR PROFESSIONAL TEACHING STANDARDS
Cavazos Recommends Veto On Omnibus Education Bill, October 10, page 3
Conference Pact Would Give ED Largest Funding Boost Ever, October 23, page 1
NASBE Adopts Resolutions On Student Health, Choice, October 23, page 6
Congress, White House Agree To Streamlined Omnibus Bill, October 25, page 1
Spending Shortfalls Would Gut Omnibus Bill's Effectiveness, October 26, page 1
Pitt To Develop Assessment For English Teachers, November 9, page 1
Chiefs Want More Control Over Teacher Improvement Drive, November 16, page 1

NATIONAL CENTER FOR FAIR AND OPEN TESTING (FAIRTEST)
Group Begins First State Campaign To Ditch Standardized Testing, October 4, page 2
FairTest Trying To Shoot Down Merit Scholarship's Tax Exemption, October 18, page 5
New SAT To Stress Higher Order, Writing Skills, November 1, page 1

NATIONAL CENTER FOR EDUCATION STATISTICS
IG: Don't Wait For Reauthorization To Clean Up Student Aid, December 10, page 3
Congressional Panel Examines Testing Three-Year-Olds, December 11, page 1

NATIONAL CENTER ON EDUCATION AND THE ECONOMY
Foundations Fund Development Of Performance-Based Tests, December 19, page 3

NATIONAL COMMISSION ON CHILDREN
Children's Commission Studies School-To-Work Challenges, October 16, page 5
Children's Commission Creates Business Advisory Panel, October 19, page 2

NATIONAL COMMISSION ON DRUG-FREE SCHOOLS
'Socially Accepted' Drug Use Must Stop, National Panel Says, November 19, page 1

NATIONAL COMMITTEE FOR SCHOOL DESEGREGATION
Parental Choice Won't Stymie Integration, ED Says, October 19, page 3
OCR To Investigate Ability Grouping, Tracking, October 19, page 3

NATIONAL CONFERENCE OF STATE LEGISLATURES
Education, Finance To Head State Agendas In 1991, December 17, page 2
Doing More With Less: States Struggling With Limited Resources, December 28, page 4

NATIONAL COUNCIL FOR AGRICULTURAL EDUCATION
Council To Release Strategic Plan For Agricultural Education, November 7, page 2

NATIONAL COUNCIL FOR ACCREDITATION OF TEACHER EDUCATION
Chiefs Want More Control Over Teacher Improvement Drive, November 16, page 1

NATIONAL EDUCATION ASSOCIATION
Top Superintendent Supports Longer School Year, November 12, page 3

NATIONAL EDUCATION GOALS
Education Indicators Panel Maps Out Assessment Areas, October 9, page 1
Conference Pact Would Give ED Largest Funding Boost Ever, October 23, page 1
States Struggling To Keep The Ball Rolling On Education Goals, November 15, page 3
Bush Panel Wants National Test To Drive Education Reform, November 30, page 1
Education Groups Forming Coalition To Push Education, December 17, page 1

Nation Just Out Of The Starting Gate On Education Goals, December 27, page 3
NGA Objectives Mark Path Toward Goals, December 27, page 4

NATIONAL ENDOWMENT FOR THE ARTS
Congress Still Juggling Head Start, Homeless, Drug And Arts Bills, October 18, page 3
Arts In School Basic Education Grants, November 27, page 5

NATIONAL ENDOWMENT FOR THE HUMANITIES
Congress Still Juggling Head Start, Homeless, Drug And Arts Bills, October 18, page 3
NEH Urges Overhaul Of Education 'Machines', November 12, page 4
The Federal Dollar, November 20, page 3
The Federal Dollar, December 18, page 5

NATIONAL FOUNDATION FOR THE IMPROVEMENT OF EDUCATION
Standardized Tests Will Bow To Tests Of Outcomes, ETS Says, November 15, page 1

NATIONAL GEOGRAPHIC
National Geographic Chief Urges NASBE To Promote Geography, October 19, page 6

NATIONAL GOVERNORS' ASSOCIATION
Education Indicators Panel Maps Out Assessment Areas, October 9, page 1
High-Profile 'Education Governors' Seek To Continue Their Work, November 2, page 3
NGA Seeks Better Coordination For Implementing JOBS, November 13, page 1
NGA Creates Resource Groups To Help Set Goals Report Card, December 21, page 1
NGA Objectives Mark Path Toward Goals, December 27, page 4

NATIONAL HIGHWAY TRAFFIC SAFETY ADMINISTRATION
Federal Highway Agencies Sideline School Bus Safety Projects, October 12, page 2

NATIONAL HOME STUDY COUNCIL
Panel Advises Few Sanctions On Trade School Accreditors, November 16, page 3

NATIONAL INSTITUTE FOR DISABILITY AND REHABILITATION RESEARCH
Study Of Disabled Students' Transition Tops NIDRR Priorities, December 5, page 2
The Federal Dollar, December 11, page 5

NATIONAL INSTITUTES OF HEALTH
The Federal Dollar, October 2, page 5
The Federal Dollar, November 20, page 3

NATIONAL REPORT CARD
Education Indicators Panel Maps Out Assessment Areas, October 9, page 1
Congress, White House Agree To Streamlined Omnibus Bill, October 25, page 1
Education Funding Bill Bogs Down Over Senate Changes, October 29, page 1
Congress Approves Funding, Deficit-Reduction Bills, October 30, page 3
High-Profile 'Education Governors' Seek To Continue Their Work, November 2, page 3
NGA Creates Resource Groups To Help Set Goals Report Card, December 21, page 1

NATIONAL SCHOOL BOARDS ASSOCIATION
Souter Confirmation Locks In Conservative Majority On Court, October 4, page 3
Bennett Calls Education A Minor Player In Drug War, October 16, page 3
High Court Upholds Awarding Attorney Fees For IEP Hearings, December 4, page 3

NATIONAL SCHOOL TRANSPORTATION ASSOCIATION
Budget Agreement's Gas Tax Would Hit School Districts Hard, October 2, page 2

NATIONAL SCIENCE FOUNDATION
NSF Launches Grants To Fund Restructuring Of Science Education, October 1, page 4
President Honors First Batch Of Elementary Math, Science Teachers, October 5, page 3
The Federal Dollar, October 16, page 5
The Federal Dollar, October 23, page 7
NSF Panel Calls For Changes In Grant Proposal Reviews, November 27, page 5
The Federal Dollar, December 4, page 5
Education Growing Area For Small Business Research Program, December 4, page 5

NATIONAL SCIENCE TEACHERS ASSOCIATIN
NSF Launches Grants To Fund Restructuring Of Science Education, October 1, page 4

NATIONAL STAFF DEVELOPMENT COUNCIL
Staff Development Planning Breathes Life Into School Improvement, November 9, page 5
Consensus Is More Than A Head Count, November 9, page 6
Effective Schools Guru Points Out Path Away From Apathy, December 12, page 5
Superintendents Aren't Doint A Super Job In School Reform, December 12, page 6
A Consumer's Guide To Cooperative Learning Models, December 13, page 4

NEW JERSEY
Educators Debate Federal Role In Providing Higher Ed Access, November 5, page 2
Courts Playing A Starring Role In School Finance Dramas, December 28, page 3

NEW YORK
Group Begins First State Campaign To Ditch Standardized Testing, October 4, page 2
Judge Rules Religious Painting 'Too Dangerous' For School, October 4, page 4
Curriculum Mapping Project Informs, Empowers Staff, October 11, page 4
Former Peace Corps Teachers Take Their Skills To Inner Cities, October 30, page 4

NORTH CAROLINA
Senate Education Advocates Facing Stiff Reelection Challenges, November 1, page 3
Capitol Hill Education Focus To Change Little, November 8, page 3

O

OFFICE FOR CIVIL RIGHTS
ED Begins New Fiscal Year With Funding At Stake, October 1, page 1
UCLA Graduate Program Discriminated Against Asians, OCR Says, October 3, page 4
OCR Clears Harvard Of Admissions Bias, October 9, page 3
OCR To Investigate Ability Grouping, Tracking, October 19, page 3
Georgia District Awaits 11th Circuit Ruling In OCR Probe Case, November 21, page 4
ED Warns Fiesta Bowl Organizers Of Civil Rights Violation, December 5, page 3
OCR Says Race-Based Scholarships Violate Civil Rights Act, December 13, page 5
White House, Congress To Study ED Policy On Race-Based Aid, December 14, page 1
New Civil Rights Enforcement Strategy Regains Old 'Spirit', December 17, page 3
ED Modifies Position On Race-Based Scholarships, December 19, page 1
OCR Policy Statements Create Whirlwind Of Confusion, December 20, page 1
Williams Had Nothing To Add On Race-Based Scholarship Flap, December 21, page 3
Dole Asks ED To Outlaw 'Legacy Preference' Admissions, December 26, page 2

OFFICE OF EDUCATIONAL RESEARCH AND IMPROVEMENT
OERI Issues School Bulletins To Get Word Out On Research, October 9, page 2
Disabled Student Enrollment Exploding At Universities, October 15, page 3
NLS/72 Study Tracks Students' College Achievement, October 24, page 4
Education Growing Area For Small Business Research Program, December 4, page 5
ED Announces $200 Million For Labs, Research Centers, December 7, page 3
ED Projects Big Changes In State Enrollment By 2001, December 27, page 1

OFFICE OF INDIAN EDUCATION
ED Begins New Fiscal Year With Funding At Stake, October 1, page 1

OFFICE OF INSPECTOR GENERAL
ED Begins New Fiscal Year With Funding At Stake, October 1, page 1
FBI Investigating Fraud Allegations At Sallie Mae, October 18, page 5
IG: Don't Wait For Reauthorization To Clean Up Student Aid, December 10, page 3

OFFICE OF INTERGOVERNMENTAL AND INTERAGENCY AFFAIRS
ED Opens Resource Center For Parental Choice Initiatives, December 5, page 1

OFFICE OF MANAGEMENT AND BUDGET
House Considers Deficit Bill; OMB Warns Of Sequestration, October 17, page 1
ED Consistently Misses Rule Deadlines, GAO Says, December 3, page 1

OFFICE OF NATIONAL DRUG CONTROL POLICY
Federal Drug Control Money Moving Efficienctly, Report Says, December 28, page 1

OFFICE OF PLANNING, BUDGET AND EVALUATION
Eisenhower Math, Science Program Fueling Reform, ED Says, October 16, page 4

OFFICE OF POSTSECONDARY EDUCATION
ED Gives Guarantors 'New' Power To Limit Trades' Student Loans, December 6, page 4
Former Penn State Aid Director To Head ED Student Loan Office, December 11, page 4

OFFICE OF SPECIAL EDUCATION PROGRAMS
School Doesn't Have To Pay For Doctor's Visit, OSEP Says, October 11, page 5
Schrag Looks To NASDE For Special Ed Collaboration In The 1990s, November 12, page 6
ED Asking Wrong Questions On ADD, Special Ed Directors Say, November 15, page 4
ED, HHS To Launch Project Pooling Funds For Disabled, November 19, page 3

OFFICE OF VOCATIONAL AND ADULT EDUCATION
ED Begins To Interpret New Perkins Voc Ed Law, October 24, page 1

OHIO
Catholic School Adds 'Unborn' To Pledge Of Allegiance, October 12, page 4
Appeals Court Okays Home Instruction For Severely Retarded Child, November 13, page 3
Eighth-Graders Find Science Blowing In The Wind, November 29, page 4
IG: Don't Wait For Reauthorization To Clean Up Student Aid, December 10, page 3
Christian Group's Lawsuit Says Reading Series Promotes Witchcraft, December 31, page 5

OMNIBUS EDUCATION BILL
Cavazos Recommends Veto On Omnibus Education Bill, October 10, page 3
Conference Agreement On Omnibus Bills Unlikely This Session, October 11, page 3
Education Bills Caught In End-Of-Session Flurry, October 17, page 1
Budget Conferees Could Revive Omnibus Education Bill, October 19, page 1
Congress, White House Agree To Streamlined Omnibus Bill, October 25, page 1
Spending Shortfalls Would Gut Omnibus Bill's Effectiveness, October 26, page 1
Congress Kills Omnibus Bill, Approves Child Care Grants, October 30, page 1
Next Year, Chiefs Want A $5 Billion Hike In Federal Funding, November 14, page 6

OREGON
Oregon Supreme Court Puts School Choice Initiative Back On Ballot, October 15, page 4
Three Chief State School Officers In Races Down To The Wire, November 5, page 3
Oregon Voters Reject School Choice Initiative, November 8, page 3

P

PARENT LOANS FOR UNDERGRADUATE STUDENTS
Cavazos Wants To Kick Out High Default Schools, October 11, page 1

PARENTAL CHOICE
Oregon Supreme Court Puts School Choice Initiative Back On Ballot, October 15, page 4
Parental Choice Won't Stymie Integration, ED Says, October 19, page 3
Focus Of Special Schools Steers Them Toward Success, Rand Says, October 23, page 4
NASBE Adopts Resolutions On Student Health, Choice, October 23, page 6
Colleges, Businesses Upbeat About Second Boston Compact, October 25, page 3
Quayle Continues Push For School Reform, Choice, October 25, page 6
Spending Shortfalls Would Gut Omnibus Bill's Effectiveness, October 26, page 1
Three Chief State School Officers In Races Down To The Wire, November 5, page 3
ED Calls On Chapter 1 Directors To Use Regulatory Flexibility, November 6, page 1
Oregon Voters Reject School Choice Initiative, November 8, page 3
State Court Rejects Wisconsin Choice Program, November 14, page 5
Bishops Call For Tax Support Of Parochial Choice Plans, November 19, page 5
Wisconsin Choice Program May Proceed Despite State Court Ruling, November 21, page 3
Rescind 'Exclusive Franchise' Of School Systems, Analyst Says, November 26, page 1
ED Opens Resource Center For Parental Choice Initiatives, December 5, page 1
Bush: Schools Should Give Teachers, Principals More Authority, December 14, page 3

PARENTS
Group Begins First State Campaign To Ditch Standardized Testing, October 4, page 2
House Passes Head Start Conference Agreement, October 12, page 3
'Socially Accepted' Drug Use Must Stop, National Panel Says, November 19, page 1
HHS To Launch Detailed Series Of Head Start Studies In 1992, November 19, page 5
Rescind 'Exclusive Franchise' Of School Systems, Analyst Says, November 26, page 1
Illinois Court Finds Chicago School Council Elections Illegal, December 3, page 5
High Court Upholds Awarding Attorney Fees For IEP Hearings, December 4, page 3
Even Start Budget Boom Sets Stage For State Takeover, December 10, page 1
Family-Induced Disturbances Affect One In Five Children, December 11, page 3

PAROCHIAL SCHOOLS
U.S. Supreme Court Rejects Sex Assault Liability Case, October 2, page 3
Bishops Call For Tax Support Of Parochial Choice Plans, November 19, page 5

PARTNERSHIPS
Colleges, Businesses Upbeat About Second Boston Compact, October 25, page 3

PELL GRANT PROGRAM
Senate Committee Maintains Boost In Education Funding, October 12, page 1
Conference Pact Would Give ED Largest Funding Boost Ever, October 23, page 1
Shortfall Could Sabotage Planned Increase In Maximum Pell Grant, November 1, page 6
Thousands May Lose Pell Grants If ED's Predictions Hold, November 5, page 1
Educators Debate Federal Role In Providing Higher Ed Access, November 5, page 2

PENNSYLVANIA
High Court Allows Decision Opening Schools To Religious Groups, October 10, page 3
$10 Million Adult Literacy Center Opens Thursday, October 29, page 2
NGA Seeks Better Coordination For Implementing JOBS, November 13, page 1

PEOPLE FOR THE AMERICAN WAY
Texas Board Expected To Approve Evolution Texts, November 9, page 3

PERKINS LOAN PROGRAM
Conference Pact Would Give ED Largest Funding Boost Ever, October 23, page 1

PERKINS, CARL D. VOCATIONAL AND APPLIED TECHNOLOGY ACT
ED Begins To Interpret New Perkins Voc Ed Law, October 24, page 1
Death Of Job Training Amendments Knocks Out Youth Program, October 31, page 3
AVA Releases Guide To New Perkins Law, November 2, page 5
Vocational Educators To ED: Be Flexible On Perkins, November 7, page 1
Scope Of Perkins Changes Just Dawning On Educators, Brand Says, November 8, page 5
AASA Releases Guide To New Voc Ed Law, November 16, page 2
State Voc Ed Officials In A Bind Over Perkins, November 28, page 1
ED Says Voc Ed Regulations Are On A Fast Track, December 4, page 4
New Perkins Law Riles State Voc Ed Directors, December 5, page 5
ED Picks Three Topics For Perkins Rulemaking Session, December 13, page 6
Voc Ed Rulemaking Panel Votes To Restrain Federal Hand, December 20, page 3
Voc Ed Rule Negotiations Hailed As Success, December 21, page 3
AASA Frustrated Over Absence From Voc Ed Rules Panel, December 27, page 8

PERSPECTIVE '90
Perspective '90: A Look Back At Education News, December 26, page 3
Nation Just Out Of The Starting Gate On Education Goals, December 27, page 3
Courts Playing A Starring Role In School Finance Dramas, December 28, page 3
Student Aid Overhaul May Be Massive, Lobbyists Predict, December 31, page 3

PEW CHARITABLE TRUSTS
Foundations Fund Development Of Performance-Based Tests, December 19, page 3

PHI DELTA KAPPA
Staff Development Planning Breathes Life Into School Improvement, November 9, page 5
Consensus Is More Than A Head Count, November 9, page 6

POINTS OF LIGHT FOUNDATION
Schools To Bask In Points Of Light Initiative, December 3, page 2

POLLS/SURVEYS
Most Sixth-Graders Know Of Kids Who Smoke, Drink, Take Drugs, October 24, page 5

POSTSECONDARY EDUCATION
Ford Will Take Over Postsecondary Panel, November 12, page 1
ED-Funded Research To Study Nontraditional College Students, December 31, page 6

PRESCHOOL
Conference Pact Would Give ED Largest Funding Boost Ever, October 23, page 1
Funding Increase Still Leaves Special Ed Future Hazy, October 31, page 1
ED Calls On Chapter 1 Directors To Use Regulatory Flexibility, November 6, page 1
Illinois Superintendents Ask Court To Reject State Finance System, November 21, page 3

PRINCIPALS
ED Honors Dedication Of 60 Elementary School Principals, October 18, page 6

PRIVATE SCHOOLS
Oregon Supreme Court Puts School Choice Initiative Back On Ballot, October 15, page 4
At Justice, Smith Led Reagan Attacks On Busing, Affirmative Action, October 31, page 4
Wisconsin Choice Program May Proceed Despite State Court Ruling, November 21, page 3
High Court Insurance Ruling Affects Some Private Schools, November 29, page 3

High Court's Pension Ruling Will Help Private Schools, December 7, page 4

PUBLIC BROADCASTING SERVICE
Telecourse Enrollment Up, December 7, page 2

PUBLIC SCHOOLS
Rescind 'Exclusive Franchise' Of School Systems, Analyst Says, November 26, page 1

Q

QUAYLE, DAN
Quayle Continues Push For School Reform, Choice, October 25, page 6

R

RADON
Senate Panel Passes Bill To Mandate Limited School Radon Testing, October 5, page 3
Budget Conferees Could Revive Omnibus Education Bill, October 19, page 1
Asbestos Bill Would Help A Few Districts But Ignore Most, November 2, page 6

RAND CORP.
Focus Of Special Schools Steers Them Toward Success, Rand Says, October 23, page 4

READING
New SAT To Stress Higher Order, Writing Skills, November 1, page 1
Bush Panel Wants National Test To Drive Education Reform, November 30, page 1
Chapter 1, Special Ed Reading Programs Don't Work, Study Says, December 10, page 4
IG: Don't Wait For Reauthorization To Clean Up Student Aid, December 10, page 3
Congressional Panel Examines Testing Three-Year-Olds, December 11, page 1

REGULATIONS
ED Consistently Misses Rule Deadlines, GAO Says, December 3, page 1

REHABILITATION ACT
Death Of Job Training Amendments Knocks Out Youth Program, October 31, page 3
Georgia District Awaits 11th Circuit Ruling In OCR Probe Case, November 21, page 4

RELIGIOUS ISSUES
U.S. Supreme Court Rejects Sex Assault Liability Case, October 2, page 3
Teacher Must Stop Reading Bible Stories To Class, October 4, page 3
Judge Rules Religious Painting 'Too Dangerous' For School, October 4, page 4
High Court Allows Decision Opening Schools To Religious Groups, October 10, page 3
Catholic School Adds 'Unborn' To Pledge Of Allegiance, October 12, page 4
New Curriculum Would Teach Religion's Role In History, November 1, page 8
Oregon Voters Reject School Choice Initiative, November 8, page 3
Texas Board Expected To Approve Evolution Texts, November 9, page 3
Christian Group's Lawsuit Says Reading Series Promotes Witchcraft, December 31, page 5

RESEARCH
OERI Issues School Bulletins To Get Word Out On Research, October 9, page 2
Conference Pact Would Give ED Largest Funding Boost Ever, October 23, page 1
Focus Of Special Schools Steers Them Toward Success, Rand Says, October 23, page 4
NLS/72 Study Tracks Students' College Achievement, October 24, page 4
$10 Million Adult Literacy Center Opens Thursday, October 29, page 2
States Should Raise Aspirations For Chapter 1, ED Says, November 7, page 3
ED Funds Four New University Research Centers In California, November 26, page 4
Research Consortium To Study Foster Children's Development, November 28, page 3
College Faculty Recognizing Teaching's Value, Carnegie Says, December 3, page 1
Education Growing Area For Small Business Research Program, December 4, page 5
Study Of Disabled Students' Transition Tops NIDRR Priorities, December 5, page 2
ED Announces $200 Million For Labs, Research Centers, December 7, page 3
Chapter 1, Special Ed Reading Programs Don't Work, Study Says, December 10, page 4
ED-Funded Research To Study Nontraditional College Students, December 31, page 6

RESOLUTION TRUST CORP.
Federal Government Seizes Large Student Lender, November 19, page 2

RHODE ISLAND
Senate Education Advocates Facing Stiff Reelection Challenges, November 1, page 3
Capitol Hill Education Focus To Change Little, November 8, page 3

S

70001 EMPLOYMENT TRAINING INSTITUTE
WAVE Dropout Program Cited For Success In First Year, December 6, page 5

SALARIES
Average Faculty Salaries At Land-Grant Universities, December 19, page 4

SCHOLARSHIPS
FairTest Trying To Shoot Down Merit Scholarship's Tax Exemption, October 18, page 5
ED Warns Fiesta Bowl Organizers Of Civil Rights Violation, December 5, page 3
OCR Says Race-Based Scholarships Violate Civil Rights Act, December 13, page 5
White House, Congress To Study ED Policy On Race-Based Aid, December 14, page 1
President 'Disturbed' By New ED Scholarship Policy, December 18, page 1
Cavazos Leaves Little Wake In Departing From ED, December 18, page 3
ED Modifies Position On Race-Based Scholarships, December 19, page 1
OCR Policy Statements Create Whirlwind Of Confusion, December 20, page 1
Minority Scholarships Plan May Impede Alexander's Confirmation, December 20, page 3
Williams Had Nothing To Add On Race-Based Scholarship Flap, December 21, page 3
Race Increasingly Factor In Scholarship Awards, College Board Says, December 27, page 2

SCHOLASTIC APTITUDE TEST
Focus Of Special Schools Steers Them Toward Success, Rand Says, October 23, page 4
New SAT To Stress Higher Order, Writing Skills, November 1, page 1
NEH Urges Overhaul Of Education 'Machines', November 12, page 4

SCHOOL BOARDS
U.S. Supreme Court Rejects Sex Assault Liability Case, October 2, page 3
High Court Okays Order For Cross-District Transfers, October 30, page 1
Boston City Council Votes To Abolish School Committee, December 7, page 3

SCHOOL BUILDINGS
CDC Study Raises Concern Over Mercury In Latex Paint, October 19, page 5
New Rules Cut Disabled Access Building Code Conflicts, December 21, page 2

SCHOOL BUSES
Budget Agreement's Gas Tax Would Hit School Districts Hard, October 2, page 2
Federal Highway Agencies Sideline School Bus Safety Projects, October 12, page 2
School Bus Safety Projects, December 18, page 6

SCHOOL FINANCE
NASBE Tells Beleaguered Urban Schools How To Start Digging Out, October 22, page 7
State Board Members Offer Ideas On Belt-Tightening, October 24, page 5
School Finance Case Returns To Texas Supreme Court, November 6, page 3
Illinois Superintendents Ask Court To Reject State Finance System, November 21, page 3
ED Funds Four New University Research Centers In California, November 26, page 4
Texas High Court Hears Finance Case Arguments, November 30, page 3
Education, Finance To Head State Agendas In 1991, December 17, page 2
Courts Playing A Starring Role In School Finance Dramas, December 28, page 3

SCHOOL IMPROVEMENT, REFORM
German Educators Studying American School Reform, October 12, page 6
Eisenhower Math, Science Program Fueling Reform, ED Says, October 16, page 4
NASBE Tells Beleaguered Urban Schools How To Start Digging Out, October 22, page 7
Conference Pact Would Give ED Largest Funding Boost Ever, October 23, page 1
State Board Members Offer Ideas On Belt-Tightening, October 24, page 5
Congress, White House Agree To Streamlined Omnibus Bill, October 25, page 1
Quayle Continues Push For School Reform, Choice, October 25, page 6
Spending Shortfalls Would Gut Omnibus Bill's Effectiveness, October 26, page 1
Staff Development Planning Breathes Life Into School Improvement, November 9, page 5
Consensus Is More Than A Head Count, November 9, page 6
Schrag Looks To NASDE For Special Ed Collaboration In The 1990s, November 12, page 6
Business Leaders Urge Student Test Of Workplace Skills, November 21, page 5
Effective Schools Guru Points Out Path Away From Apathy, December 12, page 5
Superintendents Aren't Doint A Super Job In School Reform, December 12, page 6
Bush: Schools Should Give Teachers, Principals More Authority, December 14, page 3

SCHOOL MEALS
Schools To Cook Up New Meal-Counting Systems, October 16, page 3
Commission Urges Schools To Cook Up Healthier Meals, December 6, page 3
USDA Proposes Rules To Fund Lunch Program Overpayments, December 26, page 1

SCIENCE EDUCATION
NSF Launches Grants To Fund Restructuring Of Science Education, October 1, page 4
The Federal Dollar, October 2, page 5
President Honors First Batch Of Elementary Math, Science Teachers, October 5, page 3
Eisenhower Math, Science Program Fueling Reform, ED Says, October 16, page 4
The Federal Dollar, October 16, page 5
Conference Pact Would Give ED Largest Funding Boost Ever, October 23, page 1
The Federal Dollar, October 23, page 7
Spending Shortfalls Would Gut Omnibus Bill's Effectiveness, October 26, page 1
Texas Board Expected To Approve Evolution Texts, November 9, page 3
The Federal Dollar, November 13, page 4
Eighth-Graders Find Science Blowing In The Wind, November 29, page 4
The Federal Dollar, December 4, page 5
Education Growing Area For Small Business Research Program, December 4, page 5

SECONDARY EDUCATION
NSF Launches Grants To Fund Restructuring Of Science Education, October 1, page 4
ED Projects Big Changes In State Enrollment By 2001, December 27, page 1

SEVERELY EMOTIONALLY DISTURBED STUDENTS
Schrag Looks To NASDE For Special Ed Collaboration In The 1990s, November 12, page 6

SEX BIAS
At Justice, Smith Led Reagan Attacks On Busing, Affirmative Action, October 31, page 4
New Civil Rights Enforcement Strategy Regains Old 'Spirit', December 17, page 3

SEX EQUITY
Girls Must Be Recruited For Voc Ed Classes Of '90s, Trainer Says, December 5, page 6

SITE-BASED MANAGEMENT
Focus Of Special Schools Steers Them Toward Success, Rand Says, October 23, page 4
Colleges, Businesses Upbeat About Second Boston Compact, October 25, page 3
Three Chief State School Officers In Races Down To The Wire, November 5, page 3
Illinois Court Finds Chicago School Council Elections Illegal, December 3, page 5

SOCIAL SECURITY ADMINISTRATION
More Disabled Children To Reap Social Security Benefits, December 4, page 2

SOCIAL STUDIES
The Federal Dollar, October 30, page 5

SOUTER, DAVID
Souter Confirmation Locks In Conservative Majority On Court, October 4, page 3

SOUTH CAROLINA
High-Profile 'Education Governors' Seek To Continue Their Work, November 2, page 3
Three Chief State School Officers In Races Down To The Wire, November 5, page 3
Election Swells Ranks Of 'Education Governors', November 8, page 1
State Chiefs Win Some, Lose Some In Races Across The Nation, November 8, page 2

SPECIAL EDUCATION
EHA Plan Facing House, Senate Emphasizes Transition Services, October 3, page 5
School Doesn't Have To Pay For Doctor's Visit, OSEP Says, October 11, page 5
Disabled Student Enrollment Exploding At Universities, October 15, page 3
Education Bills Caught In End-Of-Session Flurry, October 17, page 1
Conference Pact Would Give ED Largest Funding Boost Ever, October 23, page 1
Drug-Exposed Babies Not A Lost Generation, Expert Says, October 26, page 5
Former Peace Corps Teachers Take Their Skills To Inner Cities, October 30, page 4
Funding Increase Still Leaves Special Ed Future Hazy, October 31, page 1
Schrag Looks To NASDE For Special Ed Collaboration In The 1990s, November 12, page 6
Appeals Court Okays Home Instruction For Severely Retarded Child, November 13, page 3
Stop Shunting Minorities Into Special Ed, Hispanic Educator Says, November 16, page 5
Black Students May Be 'Different,' But They Can Excel, November 16, page 6
ED, HHS To Launch Project Pooling Funds For Disabled, November 19, page 3
Georgia District Awaits 11th Circuit Ruling In OCR Probe Case, November 21, page 4
At-Risk Infants To Go Unserved, Special Educators Warn, November 29, page 5

Boston Schools On Road To Recovering Special Ed Funds, November 29, page 6
ED Issues Questions On Attention Deficit Disorder, December 3, page 5
Study Of Disabled Students' Transition Tops NIDRR Priorities, December 5, page 2
Chapter 1, Special Ed Reading Programs Don't Work, Study Says, December 10, page 4
Family-Induced Disturbances Affect One In Five Children, December 11, page 3
Special Ed Chief Urges Cultural Awareness, Diversity, December 12, page 2
Lansing Program Transforms Emotionally Disturbed Delinquents, December 14, page 5
Special Education Regional Resource Centers, December 18, page 5
Voc Ed Rulemaking Panel Votes To Restrain Federal Hand, December 20, page 3
Boston Schools Recover Special Ed Money, December 20, page 5

SPECIAL STUDY PANEL ON EDUCATION INDICATORS
Education Indicators Panel Maps Out Assessment Areas, October 9, page 1

STAFFORD STUDENT LOAN PROGRAM
ED Begins New Fiscal Year With Funding At Stake, October 1, page 1
ED Bailout Plan For HEAF Will Spread Portfolio Among Guarantors, October 1, page 3
Budget Pact May Hike ED Funds But Cut Student Loan Eligibility, October 2, page 1
Congress May Cut Loan Access To Meet Budget Pact, October 3, page 1
Budget-Cutting Ax May Fall On High-Default Schools, October 5, page 1
New Federal Budget Plan Would Go Easier On Stafford, October 10, page 1
Supreme Court Lets ED Keep Guarantee Agency Reserve Funds, October 10, page 2
Cavazos Wants To Kick Out High Default Schools, October 11, page 1
Senate Committee Maintains Boost In Education Funding, October 12, page 1
Cavazos Willing To Share Blame With Congress On Stafford Abuses, October 12, page 5
Senate Plan Would Cut Loans At High Default Rate Schools, October 15, page 1
House Eyes Familiar, But New, Path To Cutting Stafford Costs, October 16, page 1
House Considers Deficit Bill; OMB Warns Of Sequestration, October 17, page 1
Conference Panels To Take On ED Funding, Stafford Cuts, October 18, page 1
Congress Still Juggling Head Start, Homeless, Drug And Arts Bills, October 18, page 3
Conferees Begin Work On Funding, Budget Bills, October 19, page 1
House-Senate Agreement Would Phase In Loan Cutoff, October 22, page 1
Conference Pact Would Give ED Largest Funding Boost Ever, October 23, page 1
Tax Compromise May Allow Deficit, Spending Bills To Move, October 25, page 1
Two-Year Schools May Be Off Hook On Reporting Graduation Data, October 26, page 3
Congress Approves Funding, Deficit-Reduction Bills, October 30, page 3
One In 10 Trade Schools May Lose Stafford Eligibility, November 2, page 1
ED Will Guarantee $500 Million In Loans From Failed Lenders, November 2, page 2
New HEA Rules Would Provide Leeway On Loan Collection, November 12, page 1
Supreme Court Turns Away Association Spending Controversy, November 14, page 5
ED Begins HEAF Phase-Out By Splitting Student Loan Portfolio, November 15, page 5
Panel Advises Few Sanctions On Trade School Accreditors, November 16, page 3
Federal Government Seizes Large Student Lender, November 19, page 2
HHS To Crack Down On Docs' Defaulted Student Loans, November 20, page 4
ED Issues Proposed Rules On Student Loan Programs, November 21, page 2
Former Penn State Aid Director To Head ED Student Loan Office, December 11, page 4

STANFORD UNIVERSITY
Stanford Policy Provides Housing To Unmarried Couples, October 17, page 6

STATE STUDENT INCENTIVE GRANT PROGRAM
Conference Pact Would Give ED Largest Funding Boost Ever, October 23, page 1
Educators Debate Federal Role In Providing Higher Ed Access, November 5, page 2

STEWART B. MCKINNEY HOMELESS ASSISTANCE ACT
Congress Still Juggling Head Start, Homeless, Drug And Arts Bills, October 18, page 3

STUDENT AID
ED Proposes New Regulations To Halt Course 'Stretching', October 3, page 2
Americans Overwhelmingly Support More Student Aid, CASE Says, October 17, page 5
Conference Pact Would Give ED Largest Funding Boost Ever, October 23, page 1
Educators Debate Federal Role In Providing Higher Ed Access, November 5, page 2

ED Wants School Standards For Student Aid Eligibility, December 4, page 1
Colleges Need Sweeping Plans To Educate Minorities, ECS Says, December 7, page 1
IG: Don't Wait For Reauthorization To Clean Up Student Aid, December 10, page 3
Former Penn State Aid Director To Head ED Student Loan Office, December 11, page 4
ED To Issue Advice On Ability-To-Benefits Tests, December 12, page 3
ED Lists Rules For Testing Potential Students' Ability To Benefit, December 20, page 6
ED Reopens Comment Period On Clock Hour Conversion Rules, December 20, page 6
Student Aid Overhaul May Be Massive, Lobbyists Predict, December 31, page 3

STUDENT EXCHANGE
Group Wins Grant For Teacher-Student Exchange With Mexico, October 12, page 6

STUDENT LOAN MARKETING ASSOCIATION (SALLIE MAE)
ED Bailout Plan For HEAF Will Spread Portfolio Among Guarantors, October 1, page 3
FBI Investigating Fraud Allegations At Sallie Mae, October 18, page 5
Sallie Mae: Helping Students Or Out For Profit, December 5, page 3

STUDENT RIGHTS
Education Bills Caught In End-Of-Session Flurry, October 17, page 1
House Passes Graduation Rate, Crime Disclosure Agreement, October 24, page 3

SULLIVAN, LOUIS
IG: Don't Wait For Reauthorization To Clean Up Student Aid, December 10, page 3
Harvard President To Join Think Tank; Sullivan Possible Successor, December 11, page 2

SUPERINTENDENTS
Top Superintendent Supports Longer School Year, November 12, page 3
Superintendents Aren't Doint A Super Job In School Reform, December 12, page 6

SUPPLEMENTAL EDUCATIONAL OPPORTUNITY GRANTS
Conference Pact Would Give ED Largest Funding Boost Ever, October 23, page 1

SUPPLEMENTAL LOANS FOR STUDENTS
ED Begins New Fiscal Year With Funding At Stake, October 1, page 1
Budget Pact May Hike ED Funds But Cut Student Loan Eligibility, October 2, page 1
Congress May Cut Loan Access To Meet Budget Pact, October 3, page 1
Budget-Cutting Ax May Fall On High-Default Schools, October 5, page 1
New Federal Budget Plan Would Go Easier On Stafford, October 10, page 1
Cavazos Wants To Kick Out High Default Schools, October 11, page 1
Senate Plan Would Cut Loans At High Default Rate Schools, October 15, page 1
House Eyes Familiar, But New, Path To Cutting Stafford Costs, October 16, page 1
House-Senate Agreement Would Phase In Loan Cutoff, October 22, page 1

SUPREME COURT, U.S.
U.S. Supreme Court Rejects Sex Assault Liability Case, October 2, page 3
Supreme Court Ponders Schools' Desegregation Burden, October 3, page 3
Souter Confirmation Locks In Conservative Majority On Court, October 4, page 3
Supreme Court Lets ED Keep Guarantee Agency Reserve Funds, October 10, page 2
High Court Allows Decision Opening Schools To Religious Groups, October 10, page 3
High Court Okays Order For Cross-District Transfers, October 30, page 1
Court Ponders Which Activities Nonunion Faculty Must Support, November 6, page 3
Supreme Court Turns Away Association Spending Controversy, November 14, page 5
Court Hears Arguments Over College-Student Agreements, November 28, page 2
High Court Insurance Ruling Affects Some Private Schools, November 29, page 3
More Disabled Children To Reap Social Security Benefits, December 4, page 2
High Court Upholds Awarding Attorney Fees For IEP Hearings, December 4, page 3
High Court's Pension Ruling Will Help Private Schools, December 7, page 4
Supreme Court Allows IRS Program To Collect On Student Loan, November 27, page 3

T

TAFT INSTITUTE OF GOVERNMENT
House Passes Graduation Rate, Crime Disclosure Agreement, October 24, page 3

TAXES
Budget Agreement's Gas Tax Would Hit School Districts Hard, October 2, page 2
State Tax Funding For Higher Education Operating Expenses, October 3, page 6

Americans Overwhelmingly Support More Student Aid, CASE Says, October 17, page 5
NASBE Tells Beleaguered Urban Schools How To Start Digging Out, October 22, page 7
State Board Members Offer Ideas On Belt-Tightening, October 24, page 5
Tax Compromise May Allow Deficit, Spending Bills To Move, October 25, page 1
High-Profile 'Education Governors' Seek To Continue Their Work, November 2, page 3
Three Chief State School Officers In Races Down To The Wire, November 5, page 3
Supreme Court Turns Away Association Spending Controversy, November 14, page 5
'Socially Accepted' Drug Use Must Stop, National Panel Says, November 19, page 1
Illinois Superintendents Ask Court To Reject State Finance System, November 21, page 3
Education, Finance To Head State Agendas In 1991, December 17, page 2
Supreme Court Allows IRS Program To Collect On Student Loan, November 27, page 3

TEACHER CERTIFICATION
Pitt To Develop Assessment For English Teachers, November 9, page 1

TEACHER TRAINING
Congress, White House Agree To Streamlined Omnibus Bill, October 25, page 1
Spending Shortfalls Would Gut Omnibus Bill's Effectiveness, October 26, page 1
Former Peace Corps Teachers Take Their Skills To Inner Cities, October 30, page 4
NEH Urges Overhaul Of Education 'Machines', November 12, page 4
Goodlad's Teacher Training Book Generates Mixed Reviews, November 12, page 5
Chiefs Want More Control Over Teacher Improvement Drive, November 16, page 1
The Federal Dollar, December 18, page 6
Final Drug-Free Schools Rules Show Little Change, December 20, page 5

TEACHERS/TEACHING
Curriculum Mapping Project Informs, Empowers Staff, October 11, page 4
House Passes Head Start Conference Agreement, October 12, page 3
Eisenhower Math, Science Program Fueling Reform, ED Says, October 16, page 4
Peer Observation Relies On Positive Feedback, Teacher Support, October 17, page 4
Budget Conferees Could Revive Omnibus Education Bill, October 19, page 1
ED Calls On Chapter 1 Directors To Use Regulatory Flexibility, November 6, page 1
Standardized Tests Will Bow To Tests Of Outcomes, ETS Says, November 15, page 1
Schools Can Customize Innovations By Blending Ideas, November 28, page 4
Utah Board Had No Cause To Revoke Teacher's License, Court Says, November 30, page 4
College Faculty Recognizing Teaching's Value, Carnegie Says, December 3, page 1
ED Announces $200 Million For Labs, Research Centers, December 7, page 3
Special Ed Chief Urges Cultural Awareness, Diversity, December 12, page 2

TECH-PREP PROGRAMS
Scope Of Perkins Changes Just Dawning On Educators, Brand Says, November 8, page 5

TECHNOLOGY
The Federal Dollar, October 30, page 5

TELEVISION
Telecourse Enrollment Up, December 7, page 2

TENNESSEE
National Geographic Chief Urges NASBE To Promote Geography, October 19, page 6

TENURE
U.S. Supreme Court Rejects Sex Assault Liability Case, October 2, page 3
High Court Allows Decision Opening Schools To Religious Groups, October 10, page 3
High Court Okays Order For Cross-District Transfers, October 30, page 1
Harvard Students Claim Law School's Hiring Practices Are Biased, November 26, page 2
College Faculty Recognizing Teaching's Value, Carnegie Says, December 3, page 1

TESTING
Group Begins First State Campaign To Ditch Standardized Testing, October 4, page 2
FairTest Trying To Shoot Down Merit Scholarship's Tax Exemption, October 18, page 5
New SAT To Stress Higher Order, Writing Skills, November 1, page 1
Standardized Tests Will Bow To Tests Of Outcomes, ETS Says, November 15, page 1
ED Funds Four New University Research Centers In California, November 26, page 4
Standardized Test Mania Hits Urban Schools Hardest, November 29, page 1
ED To Issue Advice On Ability-To-Benefits Tests, December 12, page 3
ED Lists Rules For Testing Potential Students' Ability To Benefit, December 20, page 6

TEXAS
Fort Worth Not Responsible For Racial Imbalance, Fifth Circuit Says, November 1, page 7
School Finance Case Returns To Texas Supreme Court, November 6, page 3
Election Swells Ranks Of 'Education Governors', November 8, page 1
Texas Board Expected To Approve Evolution Texts, November 9, page 3
Texas High Court Hears Finance Case Arguments, November 30, page 3
Courts Playing A Starring Role In School Finance Dramas, December 28, page 3
Doing More With Less: States Struggling With Limited Resources, December 28, page 4

TEXTBOOKS
Texas Board Expected To Approve Evolution Texts, November 9, page 3
Districts Textbook Expenditures Pretty Puny, Publishers Say, December 12, page 4
Christian Group's Lawsuit Says Reading Series Promotes Witchcraft, December 31, page 5

TRADE AND TECHNICAL SCHOOLS
ED Bailout Plan For HEAF Will Spread Portfolio Among Guarantors, October 1, page 3
Congress May Cut Loan Access To Meet Budget Pact, October 3, page 1
ED Proposes New Regulations To Halt Course 'Stretching', October 3, page 2
Cavazos Willing To Share Blame With Congress On Stafford Abuses, October 12, page 5
House Eyes Familiar, But New, Path To Cutting Stafford Costs, October 16, page 1
One In 10 Trade Schools May Lose Stafford Eligibility, November 2, page 1
Educators Debate Federal Role In Providing Higher Ed Access, November 5, page 2
ED Wants School Standards For Student Aid Eligibility, December 4, page 1
ED Gives Guarantors 'New' Power To Limit Trades' Student Loans, December 6, page 4

TRANSITION
EHA Plan Facing House, Senate Emphasizes Transition Services, October 3, page 5
Study Of Disabled Students' Transition Tops NIDRR Priorities, December 5, page 2

TRANSPORTATION DEPARTMENT
School Bus Safety Projects, December 18, page 6

TRIO PROGRAMS
Conference Pact Would Give ED Largest Funding Boost Ever, October 23, page 1

TRUANCY
Wisconsin Judge Allows Milwaukee Truancy Program, November 7, page 3

TRUMAN SCHOLARSHIPS FOUNDATION
Application Deadline Nears For Truman Scholarships, November 27, page 2

TUITION
Americans Overwhelmingly Support More Student Aid, CASE Says, October 17, page 5
Cavazos Calls On Colleges To 'Get Tough' In Cutting Costs, November 27, page 1

TUTORING
Schools Have Greater Access To ED Library Funds, October 19, page 5
New ED Grants Fund Student Tutoring Programs, November 7, page 5
Tutorial Program Sends At-Risk Students To College, November 9, page 2
Colleges Need Sweeping Plans To Educate Minorities, ECS Says, December 7, page 1

U

U.S. INFORMATION AGENCY
The Federal Dollar, December 18, page 6
Fulbright Teacher Exchange Orientation Grants, December 18, page 6

U.S. INSTITUTE OF PEACE
The Federal Dollar, December 4, page 5

UNIONS
Court Ponders Which Activities Nonunion Faculty Must Support, November 6, page 3
Supreme Court Turns Away Association Spending Controversy, November 14, page 5

UNITED STUDENT AID FUNDS
ED Begins HEAF Phase-Out By Splitting Student Loan Portfolio, November 15, page 5

UNIVERSITY OF CALIFORNIA AT LOS ANGELES
UCLA Graduate Program Discriminated Against Asians, OCR Says, October 3, page 4

UNIVERSITY OF PITTSBURGH
Pitt To Develop Assessment For English Teachers, November 9, page 1
Foundations Fund Development Of Performance-Based Tests, December 19, page 3

URBAN SCHOOLS
NASBE Tells Beleaguered Urban Schools How To Start Digging Out, October 22, page 7
Focus Of Special Schools Steers Them Toward Success, Rand Says, October 23, page 4
NASBE Adopts Resolutions On Student Health, Choice, October 23, page 6
Former Peace Corps Teachers Take Their Skills To Inner Cities, October 30, page 4
Standardized Test Mania Hits Urban Schools Hardest, November 29, page 1

UTAH
New ED Grants Fund Student Tutoring Programs, November 7, page 5
Utah Board Had No Cause To Revoke Teacher's License, Court Says, November 30, page 4

V

VERMONT
House Education Panel Shakeup Expected After Election, November 1, page 3
Capitol Hill Education Focus To Change Little, November 8, page 3

VETERANS ADMINISTRATION
Veterans Department Issues Guidelines For Veterans Training, October 23, page 8

VOCATIONAL EDUCATION
EHA Plan Facing House, Senate Emphasizes Transition Services, October 3, page 5
ED Names Award Winners For Vocational, Adult Ed Programs, October 9, page 4
Senate Committee Maintains Boost In Education Funding, October 12, page 1
Conference Pact Would Give ED Largest Funding Boost Ever, October 23, page 1
ED Begins To Interpret New Perkins Voc Ed Law, October 24, page 1
At-Risk Students Give City A Run For The Money, October 26, page 5
Vocational Educators To ED: Be Flexible On Perkins, November 7, page 1
Scope Of Perkins Changes Just Dawning On Educators, Brand Says, November 8, page 5
NGA Seeks Better Coordination For Implementing JOBS, November 13, page 1
AASA Releases Guide To New Voc Ed Law, November 16, page 2
Training Group Wants General, Vocational Studies Merged, November 19, page 6
Vocational Group Sets Stage For High-Tech Convention, November 26, page 3
State Voc Ed Officials In A Bind Over Perkins, November 28, page 1
Sources Of Vocational Training, November 29, page 6
ED Says Voc Ed Regulations Are On A Fast Track, December 4, page 4
New Perkins Law Riles State Voc Ed Directors, December 5, page 5
Girls Must Be Recruited For Voc Ed Classes Of '90s, Trainer Says, December 5, page 6
Refocus Learning To Train More Responsible Workers, Expert Says, December 6, page 5
Ohio Director To Lead National Voc Ed Association, December 6, page 5
ED Picks Three Topics For Perkins Rulemaking Session, December 13, page 6
Lansing Program Transforms Emotionally Disturbed Delinquents, December 14, page 5
New ETS Tools To Assess Students' Conceptual Knowledge, December 19, page 3
Voc Ed Rulemaking Panel Votes To Restrain Federal Hand, December 20, page 3
Voc Ed Rule Negotiations Hailed As Success, December 21, page 3
AASA Frustrated Over Absence From Voc Ed Rules Panel, December 27, page 8

WASHINGTON, D.C.
Former Peace Corps Teachers Take Their Skills To Inner Cities, October 30, page 4
ED Begins HEAF Phase-Out By Splitting Student Loan Portfolio, November 15, page 5

WATER COOLERS
Lead Levels Dangerous In School Water, EPA Says, October 9, page 3

WELFARE
Wisconsin Judge Allows Milwaukee Truancy Program, November 7, page 3
NGA Seeks Better Coordination For Implementing JOBS, November 13, page 1

WEST VIRGINIA
ED Begins HEAF Phase-Out By Splitting Student Loan Portfolio, November 15, page 5
IG: Don't Wait For Reauthorization To Clean Up Student Aid, December 10, page 3
W. Va. High Court Says State May Seize Dropouts' Drivers' Licenses, December 12, page 3

WILLIAMSBURG CHARTER FOUNDATION
New Curriculum Would Teach Religion's Role In History, November 1, page 8

WISCONSIN
Wisconsin Judge Allows Milwaukee Truancy Program, November 7, page 3
Supreme Court Turns Away Association Spending Controversy, November 14, page 5

State Court Rejects Wisconsin Choice Program, November 14, page 5
Wisconsin Choice Program May Proceed Despite State Court Ruling, November 21, page 3
Supreme Court Allows IRS Program To Collect On Student Loan, November 27, page 3

WOMEN
Harvard Students Claim Law School's Hiring Practices Are Biased, November 26, page 2
ED Projects Big Changes In State Enrollment By 2001, December 27, page 1

WORK-STUDY PROGRAM
Colleges, Businesses Upbeat About Second Boston Compact, October 25, page 3

WYOMING
Three Chief State School Officers In Races Down To The Wire, November 5, page 3
State Chiefs Win Some, Lose Some In Races Across The Nation, November 8, page 2
ED Begins HEAF Phase-Out By Splitting Student Loan Portfolio, November 15, page 5

Y

YOUTH FOR UNDERSTANDING INTERNATIONAL EXCHANGE
Group Wins Grant For Teacher-Student Exchange With Mexico, October 12, page 6

New Education Grants Catalog
From Capitol Publications' GrantSource Network!

You no longer have to muddle through the *Catalog of Federal Domestic Assistance* or interpret the *Federal Register* when you want to find out if an idea you have could be funded. Now you can turn to the **Education Grants Catalog 1991**, the one-stop resource for all Education Department discretionary grant programs.

The **Education Grants Catalog 1991** contains up-to-date information on all of ED's competitive grant programs including purpose, eligibility, deadline, funding information, related programs, examples of funded projects and contact information. A sample grant application is also included. This easy-to-use reference is organized by subject based on Education Department offices, and each program is indexed under several headings. You'll submit your application with the confidence of knowing just what the Education Department is looking for.

Each copy of the **Education Grants Catalog 1991** is $125.

Special Grants Reports

Models For Success: A Look at Grant-Winning Proposals. In one easy-to-use volume, you get a first-hand look at a specially chosen collection of winning grant proposals. The winning proposals deal with drug abuse, AIDS, literacy, rehabilitation and other current priorities. Includes the original grant announcements, what the agencies had in mind and how the winning grantees responded. $95

Making the Grant Process Work: A Collection of Federal Administration Guidelines. You'll turn to this useful book for guidance when it comes to managing a grant. The government's guidelines--OMB circulars, state review procedures and Treasury circulars--are all in one place for easy reference. Contains information on cost principles, audits and indirect cost rates ... plus governmentwide rules on maintaining a drug-free workplace and nonprocurement debarment and suspension. $67

(more)☞

Education Reports

Grants for Schools: How to Find and Win Funds for K-12 Programs. Schools can bring in the extra money it takes to implement a wide variety of projects and improvements with this step-by-step guide to grantseeking. All the details you need on finding and winning grants for schools are covered by grants development specialist Jacqueline Ferguson, who helped the Tuscon Unified School District win more than $8.5 million in grants in one fiscal year. $57

Education Laws: A Compilation of Statutes in Effect Today. The updated full text of all federal laws governing education programs today. Includes the most recent reauthorizations of the Higher Education Act, the Education of the Handicapped Act and the Education Consolidation and Improvement Act, as well as the Drug-Free Schools and Communities Act and many more. $99

Effective Leadership: Research and Practice in School Administration. This handy, 60-page book of research results and advice from ongoing school programs is meant to be put to work. Digested and compiled from the pages of *Education Monitor,* its focus is on the issues that concern school administrators most: leadership, teacher development, hiring and appraisal, staff motivation and more. You'll get proven research results and tips from experts who will share what's working in their schools with you. $34.95

Drug-Free Workplace Compliance: Rules for Federal Grantees and Contractors. This updated guide contains the complete set of current rules implementing the Drug-Free Workplace Act and an in-depth analysis in layman's terms by expert labor attorneys. Includes a 7-point guide to the Drug-Free Workplace Act's requirements, the penalties for noncompliance, a checklist for developing a drug-free workplace policy and a list of regulatory contacts at each agency. $68

Special Education Compliance: Guidance from the U.S. Office of Special Education Programs, Volume I -- 1989. This book is a compilation of more than 50 letters in which federal officials respond to your colleagues' questions concerning special education laws and rules on such topics as length of school day, suspension and expulsion, parental participation, attorneys' fees and more. Indexed by title and number for easy reference, you can find out if there's an answer to your question. (And, if no one else has addressed your concern, you'll know who and where to write for an interpretation from OSEP.) $39

Special Education Compliance: Guidance from the U.S. Office of Special Education Programs, Volume II -- 1990. The second volume contains letters from 1990 addressing individualized education programs, transportation, school district provision of wheelchairs, occupational and physical therapy, and more. This collection of letters is sure to provide you with insights into the concerns of your colleagues in the field, how to interpret the regulations put forth by OSEP, and what that means for the way you're administering your special education programs. $39

Special Education Compliance: Guidance from the U.S. Office of Special Education Programs, Volume III -- 1991. Volume III is a compilation of more than 60 letters from 1990 to the present in which federal officials respond to new questions concerning special education laws and rules. The letters address critical subjects such as LRE for preschool children, attention-deficit disorder as a handicap category, parents' rights, personnel requirements and due process complaints and procedures. $52

All U.S. Office of Special Education Programs volumes are available as a set for $100.

To order any of the publications listed above or for more information, call or write Capitol Publications Inc., P.O. Box 1453, Alexandria, Va. 22313-2043, (800)327-7203 or (703)739-6444.

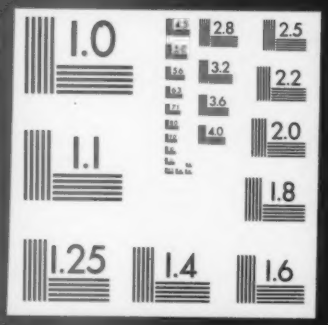
1.0
2.8
2.5
3.2
2.2
3.6
2.0
4.0
1.1
1.8
1.25
1.4
1.6